ORIENT

'60

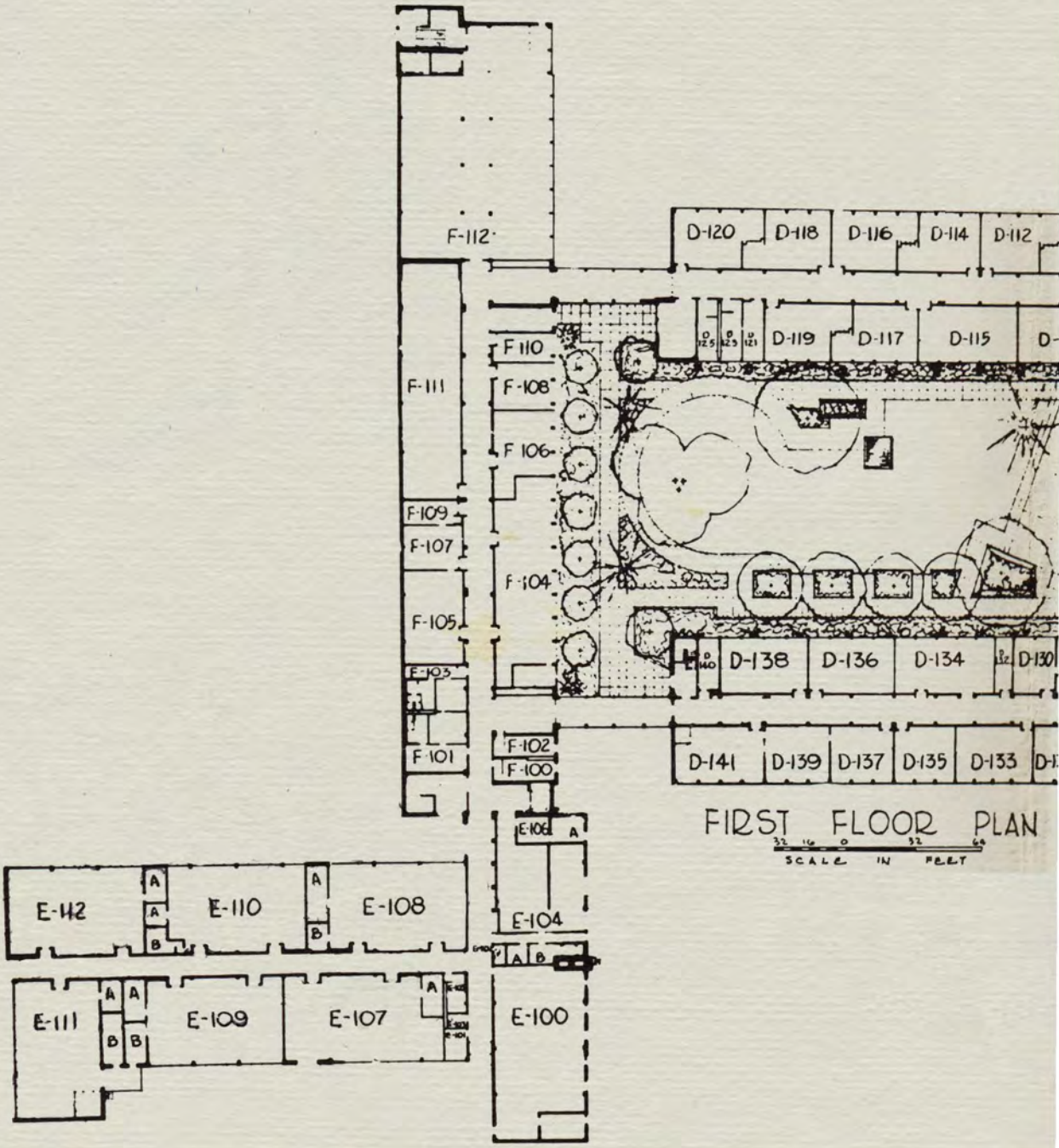
F-112
D-120
D-118
D-116
D-114
D-112
D-119
D-117
D-115
F-110
F-108
F-111
F-106
F-109
F-107
F-104
F-105
F-103
F-101
D-138
D-136
D-134
D-141
D-139
D-137
D-135
D-133
F-102
F-100
E-106
E-104
E-100
E-112
E-110
E-108
E-111
E-109
E-107
FIRST FLOOR PLAN
SCALE IN FEET

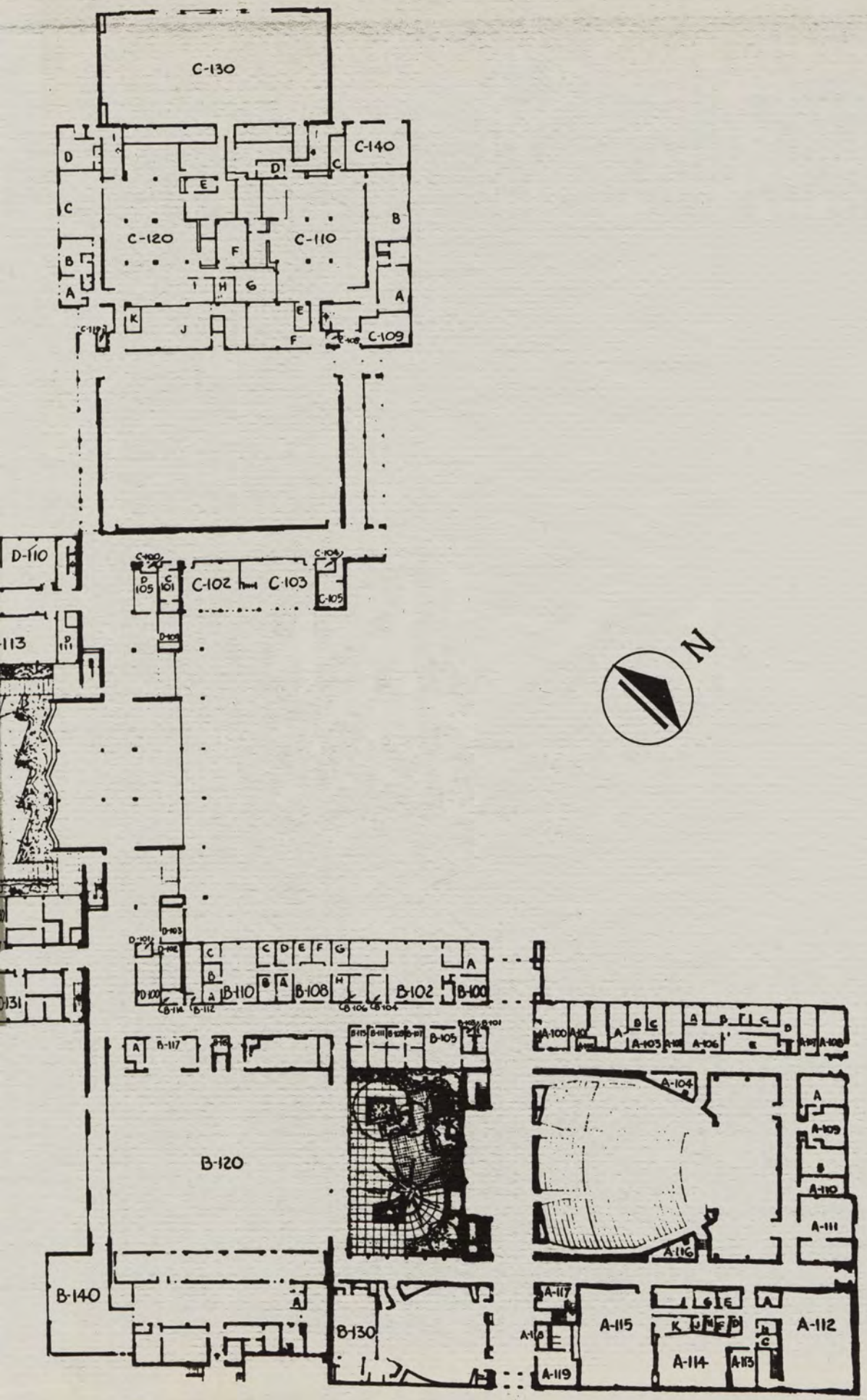
C-130
C-140
C-120
C-110
C-109
D-110
C-102
C-103
N
B-110
B-108
B-102
B-100
B-120
B-140
B-130
A-104
A-109
A-110
A-111
A-116
A-117
A-115
A-112
A-114
A-113
A-119

This page is blank.

"I Dream'd in a Dream I saw a city invincible to the attacks of the whole of the rest of the earth."

Walt Whitman

EDITOR-IN-CHIEF
Johanna Wagner

ASSOCIATE EDITOR
Joanne Cashion

ASSISTANT EDITOR
Nina Burnett

ASSISTANT EDITOR
Mark Cohn

OR

East High School

Rochester,
New York

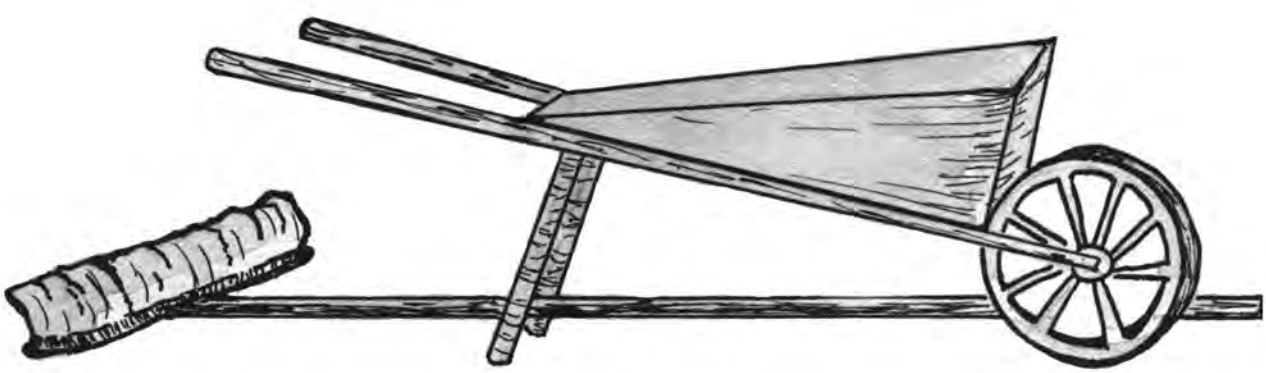

IENT

presented by

the

CLASS

OF

1960

FOREWORD

When Walt Whitman's *Leaves of Grass* was first published, a great controversy arose. Many thought his ideas too radical and his language too vulgar, primarily because his work was the first of its kind. So is our modern new school the first of its kind in the immediate Rochester area. Walt Whitman's *Leaves of Grass* was written in keeping with the modern ideas of the day; so was our school planned in keeping with modern trends. Walt Whitman has been considered "the poet of democracy". Our school a public school, has trained all of us in the past four years in the practical applications of democracy, as well as in its ideals. Therefore, the editors of the 1960 Orient have chosen many sayings from Walt Whitman's poems to brighten up the pages of this book.

Anyone who has attended school at East High in the past year has seen workmen scurrying to and fro, trying to finish the uncompleted parts of the building. This year it has not been unusual to have workmen hammering away in the same classrooms in which pupils were trying to learn English, chemistry, physics, and Latin. No record of the first year in the new building would be complete without memories of these workmen.

So, the little workmen bouncing up and down on the following pages are to remind you of one of the most familiar noises of this initial year—the sounds of hammers and drills, so characteristic of the building trades.

TABLE OF CONTENTS

FACULTY page 10

SENIORS page 26

ACTIVITIES page 72

SPORTS page 94

HOMEROOMS page 109

ADVERTISING page 113

ALMA MATER

Sweet be thy memory,
High School of ours;
Fair be thy destiny,
fadeless thy flowers;
Hearts that have loved thee
have won in life's fight;
Names that we honor,
thy standard holds bright.

Our Alma Mater dear,
to thee we sing;
May all thy future years
new honors bring;
May friends thy banners raise,
thy foes grow less;
All love and praise
to our old E.H.S.

Times-Union Photo—
Peter B. Hickey

SENIOR CLASS

Mr. Roller

ADVISERS and COUNSELOR

Any good construction project needs skilled draftsmen to plan it. Helping to plan and shape our class from its beginning have been our class advisers, Mrs. Bushnell, Mr. Felber and Mr. Alberti. They have given our plans foundation and structure and have helped us to fulfill our responsibilities as the first senior class of the New East High. Without their aid, our class goals would not have been achieved; therefore they deserve our thanks and their place in this book.

The class counselor is a man who renders advice to any student who is troubled by his school and post-school plans. We are very grateful to Mr. George Roller for spending so much of his time and effort in behalf of our futures.

Mr. Felber

Mrs. Bushnell

Mr. Alberti

Mr. William C. Wolgast

Mr. William C. Wolgast served E.H.S. as an able administrator, a respected educator, and a beloved principal. It is fitting that we, the class of 1960 dedicate this year's ORIENT to him.

Mr. Wolgast has been associated with East High School since he came here as a social studies teacher in 1915. Later he was transferred to the East High University Avenue Annex, where he was principal for three years. In 1930 he became social studies department head, then vice-principal of another city high school. In 1938, he returned to East, this time as principal, upon the retirement of Mr. Wilcox. Until his retirement in 1958, Mr. Wolgast devoted his time and talents to East High School.

Mr. Wolgast showed a sincere interest in and a deep understanding of the problems of students and teachers. Neither too lenient nor too strict, he was interested in seeing each student develop as an individual. If a student went astray but repented, Mr. Wolgast was always ready to give him a second chance.

Mr. Wolgast firmly believed that each school should have a strong and effective student government. When he became principal in 1938, students as a group had little voice in the affairs of the school. Under Mr. Wolgast's guidance, our student government has become an organization of responsible student citizens who govern their own activities democratically.

As early as 1942, Mr. Wolgast dreamed about a new building of East High School. After almost two decades of tireless effort, his dream has become a reality. In a very real sense the new East High School is a tangible tribute to him, a man whose philosophy, intellect, and character have had a definite effect on those of us who will be leaving E.H.S. this June.

"He is the answerer. What can be answered he answers, and what can not be answered he shows how it can not be answered.'

Walt Whitman

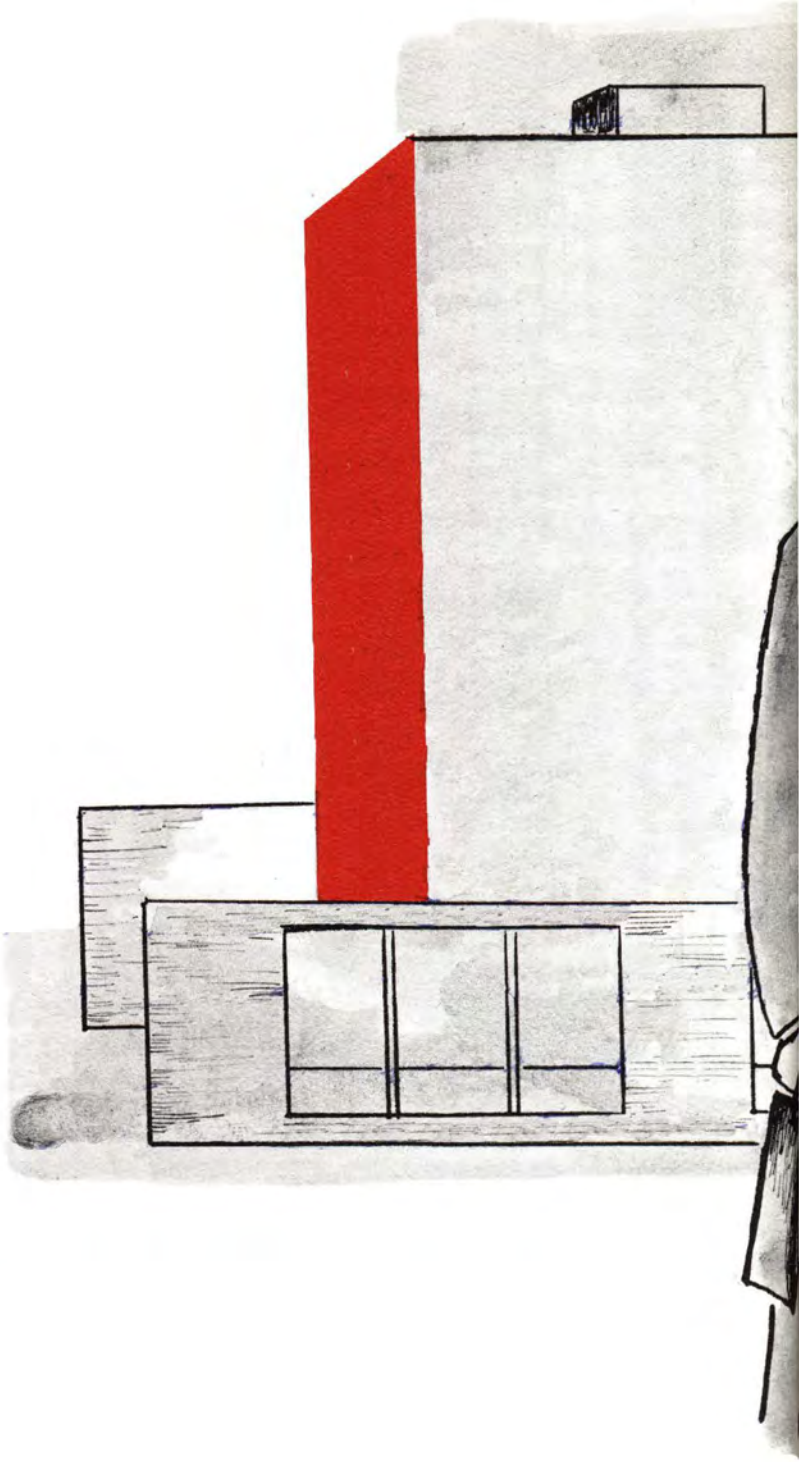

FAC

1960

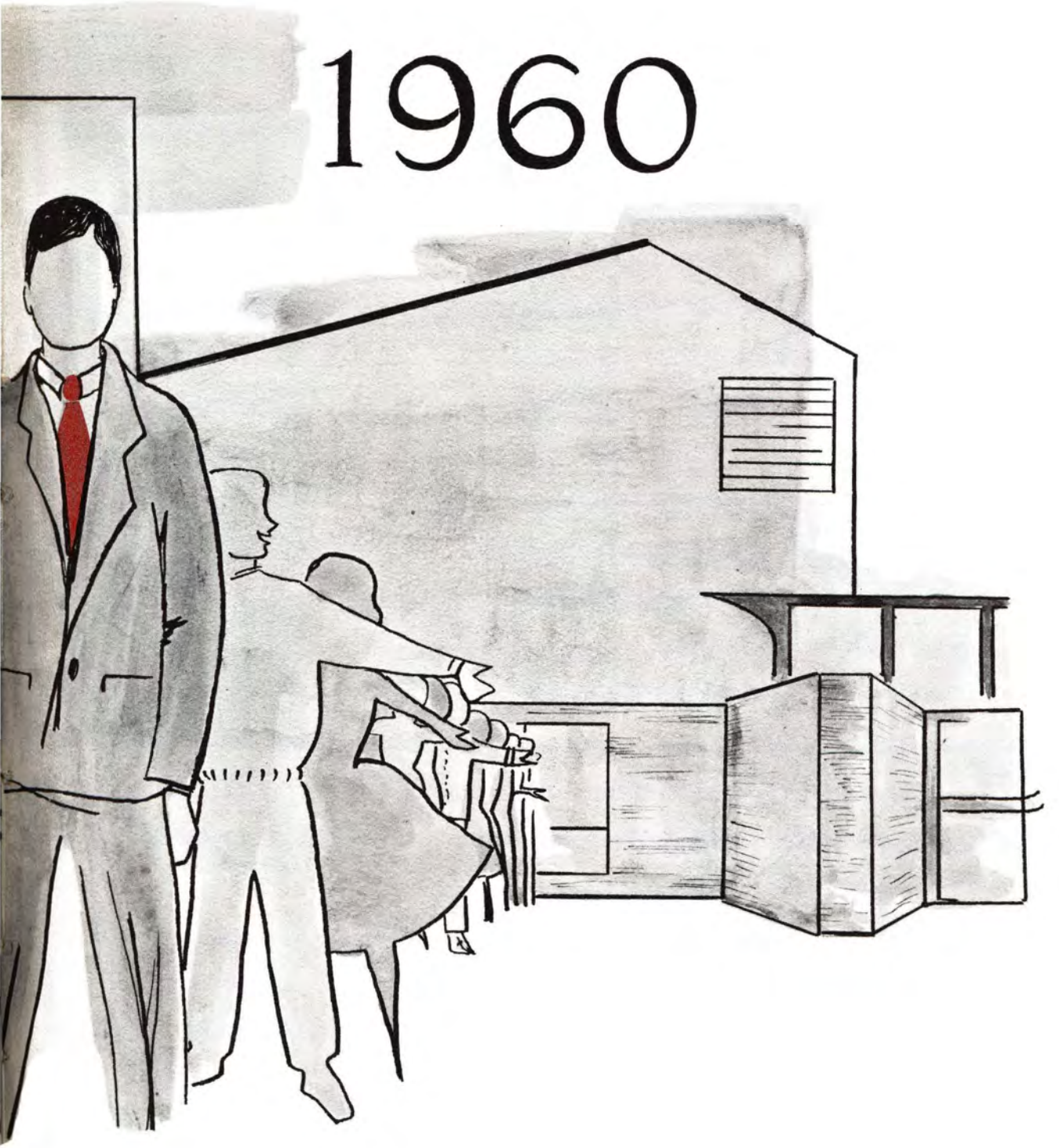

ULTY

As the third principal of East High and the first principal of our new school, Mr. Clark has had the task of helping the students to construct new traditions within the framework of the old. The organization of a dedicated group of corridor monitors, the Christmas tree in the lunchroom, the Wolgast Chapter of the National Honor Society, and the use of the Commons Room by Seniors have all contributed to a great pride in our new East High.

Mr. Clark

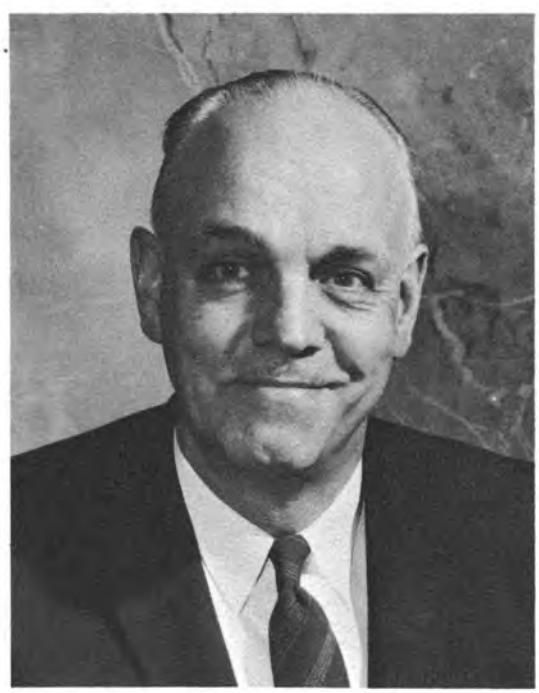

Mr. Myers

Our vice-principal, Mr. Myers, works with Mr. Clark in carrying out administrative duties essential to the successful conduct of the school. Turning from his usual duties, Mr. Myers proved his versatility by giving a splendid performance on the piano at the faculty show of this year's Carnival.

Principal's Message to the Seniors

This has been a memorable year! For you, the members of the Senior Class, it has been an exciting series of first events: new traditions and old, in a beautiful new school, the first dance in the Commons Room, the first Carnival, the first assembly, the first play in our auditorium, and finally the first athletic events in our gyms and pool. The climax will give you the distinction of being the first graduates of the new East High School.

To all the students these fine facilities provide a challenge to grow in responsibility and knowledge to achieve the highest possible goals of education. Pupils and teachers demonstrate each day that the hope of the future lies in classrooms, shops, and laboratories such as these, where to learn is to explore, to probe, to conclude, and to discuss those problems that demand solution. Such an education, once it is successfully initiated, never ends. Rather, it grows in power with the individual.

That you have dedicated this Orient to William C. Wolgast is fitting, for it was he, as principal of East High School from 1938 *to* 1958, *who helped the dream of* 1940 *become the reality of* 1960.

Through the years of planning and construction his vision of a school in which high achievement and learning were fostered reflected an abiding faith in young people. This, the first ORIENT of the new East High School, rightfully marks the culmination of the hopes, plans, and the labor of many years.

To you, the graduates, my best wishes for a rich life that carries ever higher the search for knowledge, the quest for beauty, the passion for truth, and the willingness to serve that any education worth its salt must demand.

Charles N. Clark

Mr. DiClemente

Miss Bassett

Mr. Waide

ADVISERS

Standing: E. Lawrence, G. Roller, T. Guglin, J. Tacci. *Seated:* A. Nolfi, E. Davis.

INSTRUCTIONAL MATERIALS CENTER

Standing: M. J. Giordana, J. Hasenoehrl, B. Whitaker. *Seated:* M. Church, E. Betten.

SPECIAL SERVICES

Standing: J. Wilson, A. Cowdery, C. Eddy. *Seated:* H. Ikeler, E. DeVisser.

Standing: H. Barnum, E. Donovan, R. Loiacono, D. Moe, D. Weart, J. Connor, C. Farley, K. Hendrick, K. Curran, E. Dolan, M. Pitrella. *Seated:* M. DiMarinis, M. MacClurg, H. Cowles, M. Remington, E. Turpin, M. Gaissert.

ENGLISH

SOCIAL STUDIES

Standing: I. Rubenstein, S. Berman, J. Low, D. McKie, C. Reynolds, M. Woodams, J. Russell, J. Powers, R. Palmer, M. Kane. *Seated:* N. Calderwood, A. Davis, H. Fagan, R. Abramow, M. Humphrey.

SCIENCE

Standing: R. Brown, G. Roller, S. Goodwin, C. Mannheim, J. Crowthers, R. Kinsella, I. Quinn, H. Russell. *Seated:* E. Fisher, T. Guglin, E. Beard, B. Shacter

Standing: J. Tacci, L. Hagen, O. Heila, A. Cowdery, F. Watson, R. Mohr, B. MacMillan, M. Argana. *Seated:* W. Horn, J. White, B. Bushnell, M. Durkin.

MATH

FOREIGN LANGUAGE

Standing: D. Moe, T. Falk, F. Bacon, M. Smith, C. Freeman, A. Nolfi. *Seated:* E. Harris, F. Rizzo, E. Neun.

Standing: M. Wooley, M. Begley, P. Schutt, J. Benzoni, J. Patton, A. Mangano. *Seated:* E. Lawrence, C. DeLong, P. Spafford.

BUSINESS

HOME ECONOMICS

Standing: K. Round, R. Harzmann. *Seated:* I. Barnett, B. Carter.

ART STAFF

Standing: A. Alberti, H. Batts, P. Davis, P. Reichel, J. Melka. *Sitting:* B. Hulek, H. McRae, K. Zobel.

MUSIC FACULTY

Standing: G. Goida, C. Stark. *Seated:* C. Bilhorn, E. McLaughlin.

PHYSICAL EDUCATION

Standing: E. Davis, D. Youngman, B. Daly, A. Beisman, B. Kalmn, R. Morse. *Seated:* D. Anderson, R. Torrens, N. Connelly, B Thompson, S. Spennacchio.

Standing: W. Jackson, D. Tellier, R. Osband, L. Mellor, E. Horner, E. Putzig, H. Helbert, I. Raniewicz, K. Fishbaugh, M. Colaiace. *Seated:* B. Crellin, I. Via, S. Schoonhagan, M. Draeger, H. Walters.

CAFETERIA STAFF

OFFICE STAFF

Standing: M. Lucchesi, I. Houle, M. Jenkins. *Seated:* B. Crothers, M. Mastrosimone.

CLEANING STAFF

Back Row: E. Green, E. Fiati, S. Vusfrille, B. Miracle. *Front Row:* K. Herold, M. Holesnick, E. Wamback, E. Kerlik.

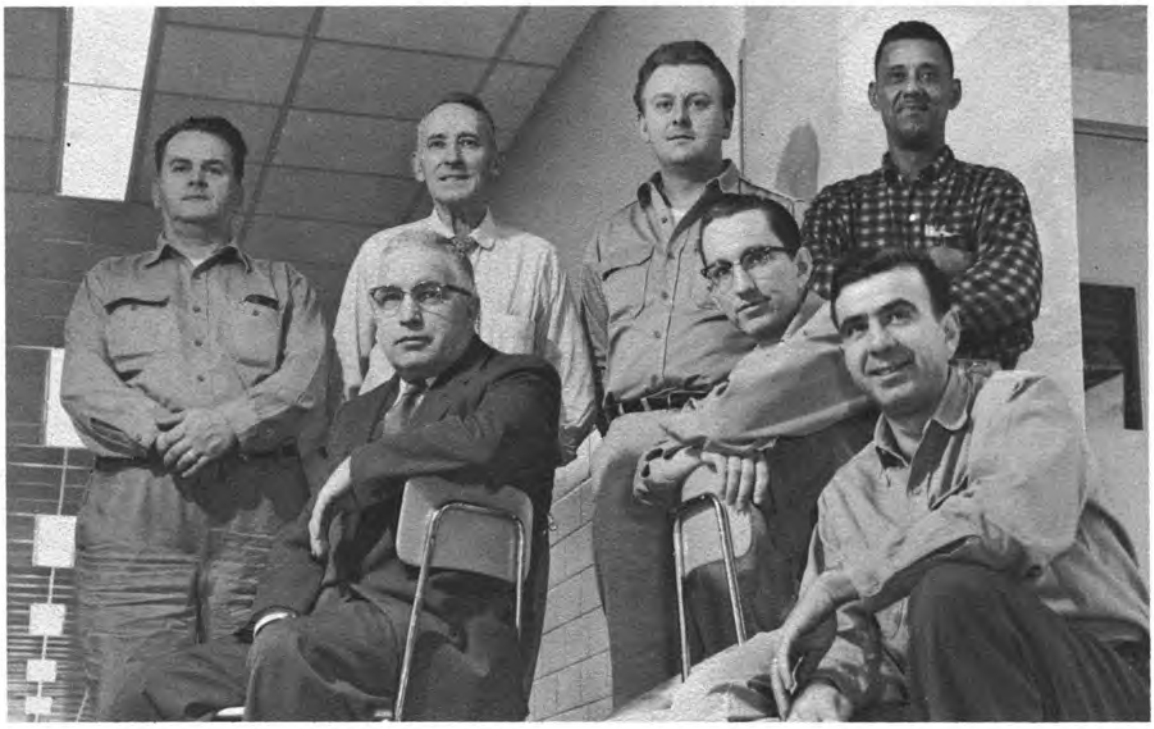

Standing: L. Stanton, F. Rohests, A. Neoblewski, G. Pitts. *Seated:* W. Bishop, J. Foley, M. Malvaso.

MAINTENANCE

Add ¾ cup macaroni and stir lightly.

HOME ECONOMICS

ART

At this rate we'll never finish before Christmas.

Please don't look at the keys, girls.

BUSINESS EDUCATION

ENGLISH IV

Do I see logical thinking on that blackboard?

Now that we understand this problem, shall we go over it again?

12TH YEAR MATH

CHEMISTRY

O. K.—everybody duck!

WORLD HISTORY

Did Mr. Woodams take you by surprise?

LATIN II

Pax Vobiscum?

INDUSTRIAL ARTS

In order to get into that house, you will have to put a door right there.

"However sweet
these laid-up stores,
However convenient
this dwelling,
we can not remain
here,
However sheltered
this port and
however calm this
water,
we must not
anchor here,
However welcome
the hospitality
that surrounds us,
we are permitted
to receive it but
a little while."

Walt Whitman

SEN

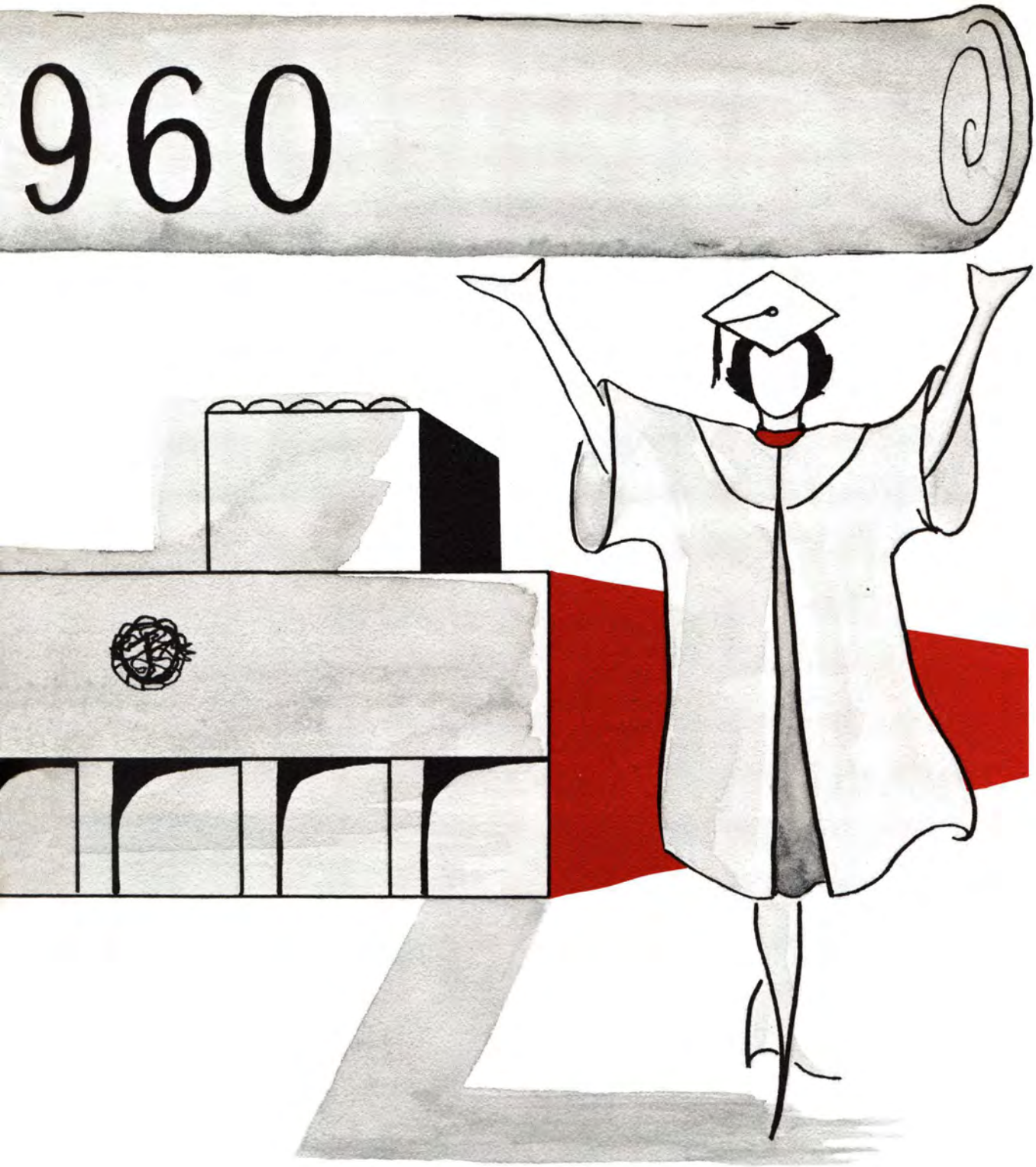

IORS

L. Santiago, F. Argento, S. Mammano, E. Chafel, Mr. Alberti, Mrs. Bushnell, D. Prynn.

CLASS OFFICERS and SENIOR COUNCIL

What idea was ever executed without capable foremen to direct the transfer of an abstract thought into a concrete reality? The class officers were the foremen and the Senior Council the workers of our project, that of providing a successful social life for the Class of 1960. Under our leaders' able direction, we have completed a year that will long be remembered.

Standing: N. Burnett, O. Long, F. Argento, P. Siudara, C. Ippolito, D. Robbins, L. Ryder, S. Mammano, E. Chaffel, E. Schoonhagen, D. Prynn, C. DeMallie, F. Carlisi, P. Nicolaides. *Sitting: Second Row:* Mr. Alberti, J. Ligozio, P. Kelly, R. Way, C. Brimacomb, L. Santiago, Mrs. Bushnell. *Front Row:* N. Weidner, B. Paolone, S. Cooper.

Dietlinde Schneider

John Miller

STANDARD BEARERS

Dietlinde Schneider and John Miller have been selected as Guardian and Standard Bearer of the flag. Their citizenship, participation in activities, high achievement in scholarship along with their citizenship and participation in extra-curricular activities has brought this honor to them. May this recognition, as well as rewarding them for past achievement, spur them on to a continued excellence in these fields. The Class of 1960 wishes to honor these students for their capable representation of East High.

JOSEPH R. ALESSI
"Joe"

"Music that gentlier on the spirit lies than tired eyelids on tired eyes."—Tennyson.

Cross Country 1; Track 1; Frolics 2, 3; Carnival 3, 4; Sophomore Assembly; Junior Assembly.

134 Westchester Avenue No. 11
College

JOHN ALFANO
"Stoney"

"Few persons have courage enough to appear as good as they really are."—J. C. plus A. W. Hare

Wrestling 3, 4; Choir 2, 3, 4; Monitor 4.

116 First Street No. 27
Air Force

CONCETTA MARIE ALICATA
"Connie"

"Faith without works is dead."—New Testament

H. R. Representative 1; Frolics 1, 4; Carnival 1, 3, 4; Clarion 3, 4; Renaissance Club 2, 3, 4; Bowling 3, 4; National Honor Society.

21 Mapledale Street No. 11
Work

JAMES ALLOCCO
"Jim"

"As many men, so many minds; everyone his own way."—Thomas

241 Clark Avenue No. 14
College

JOHN AMENDT
"Jack"
"A boy with a worthy steadfast aim becomes a man with a respected name."
Unknown
Wrestling 3; Carnival 4; Honor Guard 4.
55 Beacon Street No. 31
Navy

YVONNE AMONS
"Von"
"The innocent are gay."
—Cawker
G. A. A. 1, 2; Basketball 1, 2; Volleyball 1, 2; Softball 1, 2.
527 North Street Florida
Work

SHIRLEY ANDERSON
"Diligence is the mother of good luck."
—Franklin
Y-Teen 2, 3; F. T. A. 3, 4; Monitor 4; Clarion 4; Orient 4; Roman State 4.
110 Newcastle Road No. 46
College

ROXANE ANGELIDIS
"Roxy"
"The reason firm, the temperate will."
—*Wordsworth*
Art Award 2; H. R. Representative 1; Orchestra 1; Bookstore 4.
43 Netherton Road No. 11
Marriage

ROBERT A. ANTINARELLI
"Bob"
"Bad men excuse their faults, good men will leave them."
—Johnson
H. R. Representative 3; Carnival 3; Frolics 3; H. R. Volley Ball 3; Bowling 4; Monitor 4; Intramural Baseball 2; Wrestling 3; Bowling 1.
131 Lewis Street Aquinas
College

ANGELO APOSOLOU
"Greek"
"For though he is a wit, he is no fool."
—Young
Basketball 1, 2; Wrestling 3, 4; H. R. Representative 3, 4; Junior Council 3; Track 1, 2; French Club.
33 Erion Crescent No. 14
College

BEAU AQUILINA
"Ace"
"Like rock engirled by the sea, like rock immovable is he."
—Virgil
Baseball 1, 2, 3, 4; H. R. Representative 2, 3; Wrestling 1, 2, 4; Visual Aid 1, 2, 3.
766 Melville Street No. 20
Marines

MARILYN ARATARI
"Mar"
"Which is lovely never dies, but passes into other lovliness."
—Aldrich
Majorettes 1; F. N. A. 1; F. T. A. 3; Social Chairman of Renaissance Club 3; Orient 4; Frolics 1; Renaissance Club 1, 2, 3.
117 Winterroth Street No. 25
College

THERESA ARDELIO
"Terry"
"The warmth of personal courtesy, the charm of self-reliance."
—Anonymous
Bowling 2.
1099 Culver Road No. 33
Work

Linda, Good luck and best wishes to very sweet girl. Good luck on the chemistry exam Faye

FANNIE ARGENTO
"Faye"
"Our content is our best having."
—Henry VIII
Y-Teen Vice President 4; Y-Teen 1, 2, 4; H. R. Basketball 3, 4; H. R. Volleyball 2; Frolics 1, 2; Carnival 3, 4; Clarion 4; F. T. A. 3, 4.
726 N. Goodman Street No. 25
College

FLORENCE ARGENTO
"Flo"
"Without love and laughter there is no joy."
—Horace
Bowling 2, 3, 4; Red Cross.
297 Webster Avenue No. 33
Work

FRANK ARGENTO
"Corky"
"The real character of a man is found out by his amusements."
—Reynolds
Football 4; Wrestling 1, 2, 3, 4; Track 2, 3, 4; Renaissance 3; Senior Class President; Varsity Club 3; S. G. A. Attorney 3, 4.
1060 N. Goodman Street No. 25
College

JAMES B. BALLIANO
"Scoop"
"What you do still betters what is done."
—Shakespeare
H. R. Basketball 1, 2, 3, 4; Junior Assembly; Frolics 3; Carnival 3, 4; Renaissance Club 2, 3, 4.
31 Dorset Street
St. Francis Xavier
Undecided

EVELYN MARIE BALCOM
"Eve"
"Quietness is best."
—Holland
Y-Teen 1, 2, 4; Community Service Club 3.
135 Hampden Road No. 28
Work

LILLIE AUSTIN
"Bo"
"Her modest looks the cottage might adorn, sweet as the primrose peeps beneath the thorn."
—Bladsmith
Majorettes 1, 2; H. R. Basketball 1, 2; Baseball 1, 2, 3.
67 Nassau Street
Fort Myers, Florida
R. B. I.

DONALD A. ASENATO
"Don"
"Only so much do I know, as I have lived."
—Emerson
Wrestling 1; Gymnastics 1, 2; Swimming 4.
245 Hazelwood Terrace
Mt. Carmel
Air Force

RONALD BARBARITA
"Ron"
"Music is the universal language of mankind."
—Longfellow
Wrestling 2, 3, 4; H. R. Basketball 1, 2; Gymnastics 4; H. R. Volleyball 1; Carnival 4.
136 Ontario Street No. 14
College

DONNA M. BARCLAY
"Well timed silence hath more eloquence than speech."
—Tupper
Orchestra 1, 2; Y-Teen 2, 3; Bowling 2; Library Club 1, 2.
215 Illinois Street No. 28
Work

MARIE BARTON
"Ri"
"We cannot all do all things."
—Vergil
H. R. Volleyball 1; H. R. Basketball 1; Monitor 4; H. R. Alternate 1.
104 Allandale Avenue St. John
Work

RONALD BARTON
"Ron"
"Courage is always greatest when blended with meekness."
—Chapin
Bowling 1, 2; Baseball 1, 2; Projection Club 1, 2, 3; Monitor 3.
322 Melville Street No. 11
Army

ERIKA LOUISE BAUMBACH
"Ricki"
"Each mind has its own method."
—Emerson
German Club 3, 4; Y-Teen 3, 4; Volleyball 2.
83 Delray Road No. 28
College

JOHN BEACHAM
"Johnny"
"He is as quiet as a lamb."
—Langland
Library Club 2, 3; Clarion 3.
113 Bronson Avenue
Chicago, Ill.
R. B. I.

JOSEPH BELLAVIA
"Tom"
"Ambition has no rest."
—Ligtton
Monitor 4.
298 Fourth Street No. 27
R. I. T.

MARLENE MARY BELLO
"Martie"
"She speaks, behaves, and acts just as she ought."
—Pope
H. R. Representative 1; Renaissance Club 2, 3, 4; Carnival 2; Italian Newspaper 3, 4.
87 Crombie Street No. 25
R. I. T.

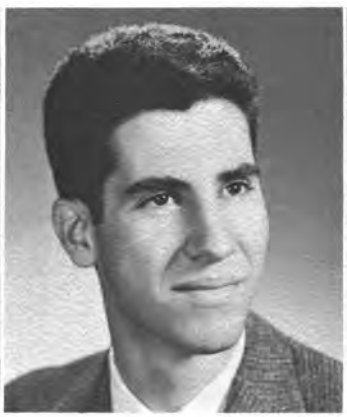

ROBERT BENDER
"Bob"
"Humor is the harmony of the heart."
—Serrold
Swimming 2, 3, 4; Track 2, 4; Varsity Club 3; Spanish Club 1.
26 Birch Crescent Corpus Christi
Armed Forces

NICHOLAS BIANCHI
"Nick"
"Writing and talk do not prove me."
—Whitman
H. R. Basketball 1, 2, 3.
102 Morton Street
St. Francis Xavier
Undecided

RAYMOND BLANCHARD
"Blanch"
"A fellow of infinite jest of most excellent fancy."
—Shakespeare
Soccer 1, 2, 3, 4; H. R. Representative 3.
106 Indiana Street No. 28
Armed Services

GARY T. BOARDMAN
"On their own merit modest men are silent."
—Unknown
Clarion 3.
195 Marion Street No. 28
Work

CHARLES BONORA
"Chuck"
"Happiness is reflective, like the light of heaven."
—Irving
Wrestling 3, 4.
371 Parsells Avenue
Holy Redeemer
College

LUCILLE BONORA
"Lu"
"I must laugh and dance and sing, youth is such a lovely thing."
—Thomas
Carnival 2, 3, 4; Frolics 2, 3; Renaissance Club 3, 4.
371 Parsells Avenue
Holy Redeemer
Work

BEVERLY ANN BORATE
"Bev"
"I never did repent for doing good, nor shall not now."
—Shakespeare
H. R. Basketball 1, 2; Volleyball 2, 3; Monitor 3, 4; Bowling 4; Choir 2, 3, 4; Y-Teen 1.
51 Webster Avenue No. 33
R. B. I.

WANDELLA MARIE BOYD
"Wanda"
"The only thing worth having in an earthly existence is a sense of humor."
—Steffens
Bowling Team 3, 4; Baseball 3; Modern Dancing 4.
15 Greenleaf Street
Wheatland Chili Central
Work

THOMAS BOYLE
"Tab"
"Great thoughts proceed from the heart."
—Varvenvgues
Spanish Club 2, 3; Monitor 4.
221 Akron Street St. James
Work

KATHARINE L. BRADT
"Kathie"
"It matters not how long we live but how."
—Bailey
1192 Atlantic Avenue No. 28
Work

SHEILA BRAY
"The rising blushes, which her cheek o'er-spread, are opening roses in the lily's bed."
—Gay
Baseball 3; Choir 2, 3, 4; Carnival 3; Frolics 2, 3; Bowling 1.
23 Melville Street No. 33
Work

MARYELLEN BREWER
"Mel"
"A loving disposition is a river without a ripple."
—Anonymous
Choir 1.
350 Parsells Avenue No. 33
Work

CAROL S. BRIMACOMB
"Endurance is the crowning quality and patience all the passion of great hearts."
—Lowell
Sophomore Council; Senior Council; H. R. Basketball 1; Bowling 1; Carnival 1; Orient 4.
61 Heidelberg Street No. 20
College

LARRY BROMAN
"Meditation is the tongue of the soul and the language of our spirit."
—Taylor
Wrestling 2; Carnival 1.
423 Hayward Avenue No. 33
Navy

Linda,
Best of luck
to a little "Hoosier" remember
me & all our
good times together
Always,
Carol

CAROL A. BROWN
"Charlie"
"Kind words never die."
—Nye
Frolics 1, 2, 3; Carnival 3, 4; Sophomore Assembly; Junior Assembly.
22 Strathallan Park No. 33
College

GERARD BRUINSMA
"Jerry"
"The earnestness of life is the only passport to the satisfaction of life."
—Parker
Soccer 1, 2, 3; French Club 2, 3, 4; Monitor 4; H. R. Basketball 1, 2.
1884 East Main Street
Rochester Christian School
College

NINA BURNETT
"A merry heart makes a cheerful countenance."
—Proverb
Cheerleader 3, 4; S. G. A. 1, 2, 3, 4; Cabinet 3, 4; Senior Council; Carnival 1, 3, 4; Frolics 1, 3; Clarion 3, 4; Orient 4.
1671 Winton Rd. N. No. 52
Undecided

CAROL ANN CALCAGNO
"Bobbi"
"Charity is a virtue of the heart, and not of the hands."
—Addison
F. N. A. 3, 4; Carnival 3; Junior Assembly; Roman State 1, 4; Monitor 4; H. R. Volleyball 3; Clarion 4; National Honor Society.
76 Forester Street No. 25
Nursing

FAITH CALHOUN
"Love, hope, fear, faith,—these make human humanity. These are its signs and character."
—Browning
G. A. A. 1, 2, 3, 4; H. R. Representative 1, 2, 3; Library Aid 1, 2.
163 Gibbs Street Mt. Carmel
Nursing

JANET C. CANNITO
"Jan"
"No receipt openeth the heart but a true friend."
—Bacon
H. R. Volleyball 1, 2, 3, 4; H. R. Basketball 1, 2, 3, 4; Co-ed Volleyball 2, 3, 4; Baseball 1, 2, 3, 4; Orient 4; G. A. A. 1, 2, 3, 4; Renaissance Club 3, 4.
28 Diringer Place No. 25
College

SANFORD CARLINO
"Sandy"
"There is no truer truth obtainable by man than comes from music."
—Browning
Track 2; Band 2, 3, 4; H. R. Representative 1; H. R. Basketball; Class Assemblies 2, 3; Frolics 2, 3; Carnival 2, 3.
113 Ontario Street Corpus Christi
College

PATRICIA A. CAPRIOTTI
"Pat"
"Gentle in manner, firm in reality."
—Acuaveria
H. R. Representative 1, 2, 4; Frolics 3, 4; Awards Committee Chairman 4; Carnival 3, 4; Clarion 3, 4; Orient 4.
30 Jersey Street No. 52
Work

SALLY A. CAREY
"Sal"
"Gentle of speech, beneficient of mind."
—Homer
Bowling 1; Orient 4.
22 Arch Street No. 33
R. I. T.

DOROTHY CANTY
"Dot"
"Every artist writes his own autobiography."
—Ellis
Basketball 2; Volleyball 1; Baseball 2.
71 Joiner Street No. 9
College

ANTHONY R. CARLISI
"Coz"
"Ambition has no rest."
—Bulwerthyton
Clarion 3, 4; Orient 4; Carnival 1, 2, 3, 4; Frolics 1, 2, 3, 4; Class Assemblies 2, 3, 4; Sophomore Council; H. R. Representative 1; Inter-High Choir 2, 3, 4.
469 Garson Avenue No. 33
College

FRANCES A. CARLISI
"Fran"
"And in that charter reads with sparkling eyes, her title to a treasure in the skies."
—Cowper
Council 2, 3, 4; Frolics 1, 2, 3, 4; Carnival 1, 2, 3, 4; Orient 4; Clarion 4; Secretary of F. T. A. 3; Projection Club 3.
469 Garson Avenue No. 33
College

EARL CARLSTEN
"Spike"
"An ounce of wit is worth a pound of sorrow."
—Baxter
Orient 4; Clarion 4.
68 Gramercy Park
Bremerton, Washington
College

ANTOINETTE CARRACCIO
"Ann"
"Silence is the element of which great things fashion themselves together."
—Anonymous
777 N. Goodman St. Franklin
Nursing School

OFFICE

JAMES CARTER JR.
"Jim"
"Learn to make the most of life. Lose no happy day."
—Doudney
2233 E. Main Street No. 28
R. I. T.

JOANNE M. CASHION
"Jo"
"Nothing great was ever achieved without enthusiasm."
—Emerson
Sophomore Council; Junior Council; Basketball 2, 3, 4; Orient 4; Clarion 2, 3, 4; Carnival 3, 4; Y-Teens 1, 2, 3, 4; Roman State 4; Senior Play 4.
866 N. Goodman Street No. 25
College

JOHN ALBERT CASTELLANI
"JC"
"I should be merry as the day is long."
—Unknown
Golf 1, 2, 3, 4; Swimming 1; Soccer 2; Projection Club 1, 2, 3; Monitor 4; Band 1, 2, 3, 4; Orchestra 1, 2, 3, 4; Senior Play.
445 Maplewood Avenue No. 33
College

JOSEPH CATALFAMO
"Joe"
"A little more sleep and a little more slumber."
—Watts
128 Jackson Street No. 27
College

Linda,
It's been nice being your sorority sister for a short time. Good luck in your senior year.
Love,
Maureen

MAUREEN L. CERNY
"Her air, her manners, all who admired; courteous though coy, and gentle though retired."
—Grabbe
Orchestra 1, 2, 3, 4; F. T. A. 3, 4; Choir 4; Renaissance Club 2, 3, 4; Sophomore Assembly; Junior Assembly; Carnival 3; President of F. T. A. 4.
44 Amsterdam Road No. 28
College

EDWARD J. CHAFEL
"Eddie"
"Every noble activity makes room for itself."
—Emerson
Football 1, 2; Basketball 1, 2; Band 1, 2; Monitor 3, 4; Vice President of Senior Class.
815 Grand Avenue No. 52
College

CHARLENE D. CHESNA
"Char"
"I have a heart with room for every joy."
—Bailey
H. R. Representative 2, 3, 4; Carnival 2, 3, 4; Orient 4; Monitor 4; Junior Council.
207 Pennsylvania Avenue
St. Francis Xavier
R. I. T.

PATRICIA CIANCIOTTO
"Pat"
" 'Tis good will makes intelligence."
—Emerson
Sophomore Council; Clarion 1, 2, 3, 4; Spanish Club 2; F. N. A. 2, 3, 4; Red Cross Representative 1, 2, 3, 4; Monitor 4; Carnival 1, 2, 3, 4; Frolics 2, 3, 4; Orient 4.
126 First Street
St. Francis Xavier
R. I. T.

Lotsa fun with you in French.
Tom

THOMAS CLARK
"Cozmer"
"Virtue is like a rich stone, best plain set."
—Bacon
Swimming 1, 2, 3, 4; Carnival 2, 3, 4; Monitor 3, 4; Orient 4; Roman State 4; Clarion 3; President of Y-Teen Club.
182 Parkside Avenue No. 11
College

ROSELIE COCUZZI
"Ro"
"They love dancing well that dance barefoot among thorns."
—Fuller
Majorettes 1, 2; H. R. Representative 4; Sophomore Assembly; Monitor 3, 4; Inter-High Choir 8; Carnival 8; Frolics 8.
122 Pershing Drive No. 11
College

It has been a real pleasure knowing such a cute and sweet girl. Thank you very much for helping to make my high school like fun and interesting

MARK D. COHN
"It is a friendly heart that has plenty of friends."
—Thackeray
Bowling 1, 2; German Club 1, 2, 3; Cross-Country 4; Orient 4; Monitor 3, 4; S. G. A. Cabinet 4; Clarion 4.
345 Alexander Street No. 31
College

CHARLOTTE COLEMAN
"Sherman"
"True and tender and brave and just."
—Whittier
60 Romeyh Street No. 27
Nursing School

Best of luck in the future to one of the few people in fact who really deserves it. I hope the road to success is all yours always.
"Love" n Luck
Mark

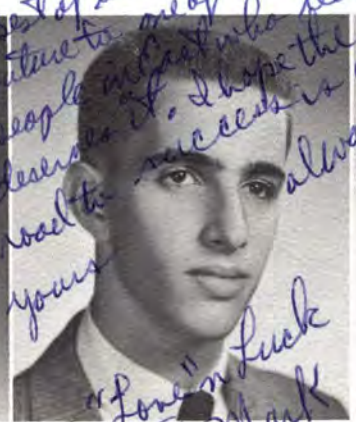

THOMAS COLLINS
"Tom"
"A man of hope and a forward looking mind."
—Unknown
605 Humboldt Street McQuaid *College*

JUDY COOK
"Cookie"
"How many things by season's season'd are to their right praise and true perfection."
—Shakespeare
H. R. Representative 1, 2, 3; Red Cross 3, 4; Court 4; Monitor 3, 4; Carnival 3, 4; Frolics 3, 4.
636 Merchants Road Britton Road School

JUANITA COOPER
"Coop"
"Simplicity of character is no hindrance to sublety of intellect."
—Morley
Volleyball 2, 3; Basketball 2, 3.
71 Sidney Street No. 9 *R. B. I.*

SANDRA COOPER
"Sandy"
"Beauty and beauteous words should go together."
—Herbert
Class Treasurer 2, 3; Orient; Choir 1, 2, 3; Inter-High Choir 2, 3, 4; Monitor 4; Majorettes 1, 2, 3, 4; Senior Council; Carnival 1, 2, 3, 4.
138 Jersey Street No. 52 *Cosmotology School*

PATRICIA CORNELIUS
"Pat"
"A good laugh is sunshine."
—Thackeray
Bowling 2, 3, 4; H. R. Representative 3, 4; Red Cross Representative 3, 4; German Club 2, 3, 4; H. R. Volleyball 1, 2, 3; Basketball 1, 2, 3; Carnival 3; Baseball 3.
46 Copland Street No. 11 *Work*

Lynn,
You are good
because you
are a good
friend.
Good luck
and good
luck to you
in your
future
Linda

LINDA CORNISH
"Lynn"
"The music in my heart I bore, long after it was heard no more."
—Wordsworth
G. A. A. 2, 3; Bowling 2, 3; Majorettes 3, 3, 4; Volleyball 1, 2, 3; Frolics 2, 3; Carnival 1, 2, 3; Choir 2, 3; Library Aid 1
284 Rosewood Terrace No. 11 *Work*

JOSEPHINE A. COSTANTINO
"Josie"
"Thine eyes are springs, in whose serene and silent waters, heaven is seen."
—Bryant
Bowling 2; Orient 4.
56 First Street No. 27 *Work*

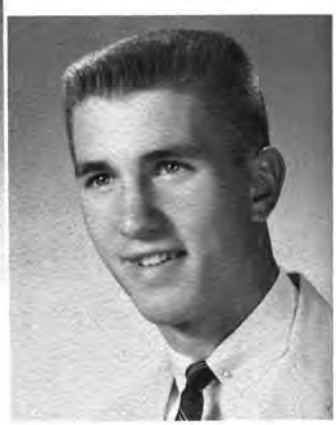

GARRY COULTER
"With his eyes are floods of laughter."
—Shakespeare
Cross Country 3, 4; H. R. Representative 1; President of Junior Class; Class Assemblies 2, 3; Monitor 3, 4; Carnival 3, 4; Orient; Spanish Club 2, 3, 4.
110 Delray Road No. 28 *College*

RONALD DADETTA
"Ron"
"A little nonsense now and then is relished by the wisest man."
—Unknown
Soccer 3; Wrestling 1, 2, 3, 4; Y. M. C. A.; Varsity Club; S. G. A. Defense Attorney 3.
42 Bagliff Drive No. 18
College

RICHARD E. DALE
"Dick"
"A man of hope and forward looking mind."
—Wadsworth
Track 2, 4; Council 3.
36 Rundel Park No. 31
R. I. T.

JOHN H. DeBEER
"Jack"
"I agree with no one's opinion. I have one of my own."
—Anonymous
French Club 3, 4; Football 1, 2, 3.
409 Van Bergh Ave. McQuaid
College

CAROL DeBRINE
"Be silent and safe—silence never betrays you."
—O'Reilly
Bowling 3.
42 Salisbury Street No. 11
Work

DOROTHEA DeFRANK
"Dotti"
"Such joy ambition finds."
—Milton
French Club 2, 3, 4; Y-Teen Club 3, 4; Carnival 2, 3; Frolics 2, 3; French Cafe 2, 3.
34 Windsor Street St. Agnes
College

MARY DeMAIO
"Joesy"
"True happiness resides in things unseen."
—Young
Dramatics 2; Swimming Club 1; Girl's Intramural 1; Girl's Soccer 1.
64 Bellwood Place Webster High
Undecided

ALYCE DEER
"Al"
"The price of wisdom is above rubies."
—Old Testament
Co-Literary Editor Orient; Projection Club 3; Baseball 2, 3; Clarion 3, 4; Carnival 2, 3; Frolics 1; National Honor Society, President.
20 Federal Street No. 33
College

YVONNE DeCARLO
"Yvonneski"
"All who joy would win must share it."—Happiness was born a twin."
—Byron
Bowling 1; Frolics 4.
145 N. Union Street No. 14
R. I. T.

CAROLYN R. DeMALLIE
"Carol"
"The old customs and phrases are confronted, turn'd back, or laid away."
—Whitman
Frolics 1, 2, 3; Carnival 1, 2, 3; Red Cross Council 1, 2, 3, 4; Orient 4; Class Assemblies 1, 2, 3, 4.
114 Salisbury Street No. 11
College

GEORGE DEVINE
"Men at some time are masters of their fate."
—Caesar
Baseball 1, 2; Football 1, 2; Basketball 1, 2.
197 Hillside Avenue Penn Yan Central
College

ROBERT R. DIBBLE
"Bob"
"A face with gladness overspread, soft smiles, by human kindness bred."
—Wordsworth
H. R. Basketball; Carnival 2.
337 N. Union Street No. 20
Navy

LEE MARTIN DiCLEMENTE
"Deke"
" I'd rather laugh, a bright-haired boy, than reign, a greybeard king."
—Holmes
Monitor 4; Soccer Team; H. R. Volleyball.
265 Landing Rd. N. Allendale
College

EVELYN DiDOMENICO
"Ev"
"A tender heart; a will inflexible."
—Longfellow
Red Cross Representative 1.
30 Salisbury Street No. 14
R. I. T.

BONNIE L. DIEHL
"A noble deed is a step toward God."
—J. G. Holland
H. R. Volleyball 1; French Club 2, 3; G. A. A. 1.
626 Thurston Road No. 31
College

WILLIAM C. DIMINUCO
"Bill"
"A good friend never offends."
—Howell
Carnival 4; Volleyball 3, 4; H. R. Representative 1, 2; Bowling 1, 2, 3, 4; Renaissance Club.
2420 Culver Road McQuaid
College

CAROL ANN DiROSA
"Dreamy Eyes"
"Glances are the first billet-doux of love."
—De Lenclos
360 Webster Avenue St. James
Work

BRENDA LEE DODSON
"Dotty"
"A blush is a sign that nature hangs out to show where chastity and honor dwell."
—Gotthold
Volleyball 1, 2, 3; Basketball 1, 2, 3; Baseball 1, 2, 3; Carnival 1, 2.
1208 Bay Shore Blvd. No. 9
Work

KATHLEEN A. DOLL
"Kathy"
"Her face is like the Milky Way in the sky, a meeting of gentle lights with a name."
—Suckling
Y-Teen 1, 2; Leaders Club 3; Monitor 4; G. A. A. 1; Bowling 4; Modern Dance 4; French Club 2; Frolics 3, 4.
93 Middlesex Road No. 28
College

JUDITH W. DORSCHEL
"Judy"
"All experience is an arch to build upon."
—Adams
Band 1, 2; French Club 2, 3, 4; Clarion 3, 4; S. G. A. Representative 3; Class Council 2, 3; United Nations Representative 3, 4; Class Assemblies 2, 3, 4.
335 Yarmouth Road No. 46
College

MICHAEL J. EVARTS
"Mike"
"Good sense and good nature are never separated."
—Patrick
104 Hillside Avenue No. 41
Service

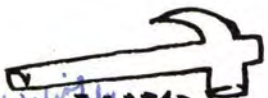

Linda,
Just seem leads
Thank you for knowing you
Have been the best friend I ever had
Wishing you the best of everything
Always the future - you deserve
Pat

PATRICIA CAROL EY
"Pat"
"The music that can deepest reach, and cure all ill, is cordial speech."
—Emerson
Spanish Club 3, 4; French Club 4; Carnival 1, 2, 3; F. N. A. 3, 4; Class Assemblies 2, 3, 4; Orient 4; National Honor Society Vice-President.
58 Presque Street No. 52
College

ANDREW FAFARD
"Andy"
"Moderation is the silken string running through the pearl chain of all virtues."
—Fuller
147 Scio Street Aquinas
Undecided

Dear Pat
Have some chance
Andy

PATRICIA ANN FAHY
"Pat"
"The quiet mind is richer than a crown."
—Green
Red Cross Alternate 1, 2.
354 Melville Street No. 33
R. B. I.

JUDITH FANTANZA
"Judy"
"Be good, sweet maids, and let those who will be clever."
—Kingsley
21 Batberry Drive Mt. Carmel
Work

JAMES A. FANTAUZZO
"Jim"
"A man of courage never wants weapons."
—Fuller
Cross Country 1; Football 2, 3, 4; Wrestling 1, 2, 3, 4; Baseball 1; Track 2, 3; Carnival 2, 4; Varsity Club 3, 4.
14 Weld Street No. 14
College

PETER D. FERRAGI
"Pete"
"Nothing endures but personal qualities."
—Whitman
Renaissance 2, 3, 4; Monitor 4.
91 Berry Street Florence Brosser
Service

GEORGE J. FERRATA
"In thy face I see the map of honor, truth, and loyalty."
—Shakespeare
Football 2, 3, 4; Baseball 1, 2; Wrestling 3, 4; Track 3, 4; Renaissance Club 1, 2, 3, 4; H. R. Basketball 1; H. R. Volleyball 1; Piccolo Scrivano 3.
125 Weld Street No. 14
College

LOUIS FICHTER
"Lou"
"A constant friend is a thing rare and hard to find."
—Plutarch
Football 1, 2, 3, 4; Wrestling 4; Baseball 1, 2, 4.
94 Van Bergh Avenue Aquinas
College

RAYMOND FINOCCHIO
"Ray"
"Modesty is to merit, what shade is to figures in a picture; it gives it strength and makes it stand out."
—La Bruyere
H. R. Representative 1, 2; Track 3, 4; Bowling 1, 2; Wrestling 4; H. R. Basketball 1.
186 Wendover Road No. 25
College

BENJAMIN P. FIORICA
"Ben"
"No thought which I have ever had has satisfied my soul."
—Jefferies
H. R. Representative 1, 2, 3, 4; National Honor Society; J. V. Football 2; Clarion Sports Editor State 1, 4; Chairman of Safety Council 4; Orient 4; Clarion 3, 4.
449 Hazelwood Terrace No. 11
College

MARY V. FISHER
"M. V. F."
"For as one star another far exceeds, so souls in heaven are placed by their deeds."
—Greene
Clarion 2, 3, Editor 4; S. G. A. Cabinet - Publications; Clubs 3; Publicity 4; Student Court 2, 3; Prosecuting Attorney 2; National Honor Society; Carnival 2, 3; French Newspaper 2, 3, 4; Orchestra 1; French Club 2; Orient 4.
365 Beresford Road No. 46
College

TONIA FORTUNATO
"Toni"
"Her voice was ever soft, gentle and low—an excellent thing in a woman."
—Shakespeare
205 Bay Street No. 27
Undecided

MARILYN SUE FRENCH
"Frenchie"
"Speech is great, but silence is greater."
—Carlyle
Y-Teens 1, 2, 3, 4; Y-Teen I.C.C. Representative 2; Vice President Community Service Club 3; Community Service Club 2, 3; Library Aid 2, 3.
194 Illinois Street
Rochester Christian
Undecided

ROBERT FRENCH
"Frenchy"
"Man is man and master of his fate."
—Tennyson
Bowling 3; Volleyball 3.
113 Hampden Road
St. John Evangelist
Military Service

ROSALIND FURIA
"Roz"
"A light heart lives long."
—Shakespeare
Red Cross Representative 1; Leader's Club 1; Renaissance Club 2, 3; Carnival 1.
55 Diringer Place No. 25
Work

ROBERTA GABBEY
"Mickey"
"But common quiet is mankind's concern."
—Unknown
Carnival 2, 3; G. A. A. 2, 3, 4.
5 Fasettes Land No. 46
Waves

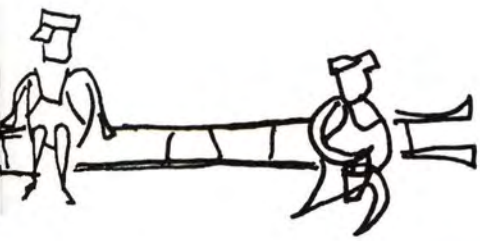

ANGEL MARIE GERVASI
"Smiling always with a never failing serenity of countenance."
—Barrow
Community Service Club 1; Sophomore Assembly; Junior Assembly; Sophomore Council.
240 Fourth Street No. 27
Work

JOSEPH P. GIALLOMBARDO
"Joe"
"A man must make his opportunity as oft as find it."
—Bacon
H. R. Representative 3, 4; Clarion Staff 4; Junior Assembly; Renaissance Club 2, 3, 4; National Honor Society.
257 Bay Street St. Francis Xavier
College

SAM GATTELARO
"Sam"
"All seems beautiful to me."
—Whitman
375 Garson Ave. Corpus Christi
Undecided

BETTY GALLAGHER
"Betts"
"Correct with spirit, eloquent with ease, intent to reason, or polite to please."
—Pope
667 Culver Rd. Greenfield Union
College

MARY J. GIAMBRONE
"Mari"
"Whatever she does, wherever she goes, grace orders her actions and follows her steps."
—Tibullus
266 Clark Avenue
St. Francis Xavier
R. B. I.

FRANK A. GIANCATERIN
"Gean"
"His smile is sweetened by his gravity."
—Eliot
Football 1, 2, 4; Monitor 3; Renaissance Club 1, 2, 3; Roman State 4; Junior Assembly; Carnival 2; Orient 4.
87 Stillson Street No. 14
Veterinarian

MARY BRENDA GIBSON
"Hoot"
"Politness is as natural to delicate nature as perfume is to flowers."
—Anonymous
French Club 2, 3; H. R. Representative 4; Clarion 4; Volleyball 2, 3; Orient Staff 4; Carnival 3; National Honor Society Secretary.
109 Bobrich Drive
England
College

WILLIAM RONALD GIFFERT
"Bill"
"Facts are stubborn things."
—Smallett
Chess Club 2, 3.
126 Marion Street No. 28
College

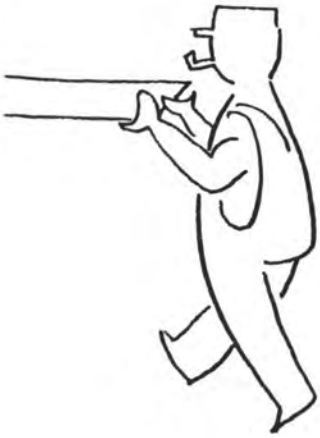

JOSEPH GIGLIO
"Joe"
"I am not only witty in myself, but the cause that wit is in other men."
—Shakespeare
Spanish Club 3, 4; Bowling 2; Projection Club 1, 2, 3, 4; Vice President Projection Club 2; Carnival 1, 2, 3, 4; H. R. Basketball 1.
48 Morton Street No. 11
R. I. T.

RUSSELL GIUNTA
"Russ"
"For friendship, of itself a holy tie, is made more sacred by adversity."
—Homer
9 Angelus Drive No. 33
Navy

DIANA GLEMBA
"Dee"
"Ten teams of oxen draw much less than do the one hair of her tresses."
—Florio
Red Cross Representative 1, 2, 3, 4; Carnival 1, 2; Monitor 4.
250 Ernest Street No. 27
Work

ZOE K. GOTSHALL
"Instead of a gem or a flower, cast the gift of a lovely thought into the heart of a friend."
—McDonald
H. R. Representative 3; Monitor 3; National Honor Society.
349 Winton Road North
East Rochester
College

LINDA GRAFF
"Of manners gentle."
—Pope
Y-Teen 1, 2; Clarion 4; Bowling 4; French Club 2; Orient 4; Student Aid 4; Frolics 4.
126 Van Bergh Avenue
St. John Evangelist
Work

MICHAEL GRASSO
"Mike"
"Man is man and master of his fate."
—Tennyson
Renaissance Club 1, 2, 3; Gymnastics 1.
82 Ellison Street
Our Lady of Mt. Carmel
College

PHIL GRECO
"Duke"
"God never made anything else so beautiful as man."
—Beecher
Football 2; Wrestling 2; Renaissance Sergeant of Arms 3.
801 Grand Avenue No. 14
Barbering

MARIE GUARINO
"To friendship every burden's light."
—Gay
Y-Teen Club 1; Bowling 2, 3, 4; Red Cross 4; Carnival 4.
338 Ellison Street No. 11
Work

BETTY JANE GUILLAUME
"BJ"
"Nothing is impossible to a willing heart."
—Heywood
French Club 1, 2; Basketball 2, 3, 4; Clarion 4; Orient 4; Y-Teen Club 2, 3, 4; Carnival 3.
2241 East Main Street No. 28
College

FREDERICK GUZZETTA
"Fred"
"Profound sincerity is the only basis of talent as of character."
—Emerson
H. R. Basketball 1; Student Council 1.
125 Portage Street Franklin
College

BARBARA HANSEN
"Barb"
"The rays of happiness, like those of light, are colorless when unbroken."
—Longfellow
Bowling 2.
146 Webster Avenne
Sarawac Lake High
Business Field

KATHLEEN L. HARRIS
"Kathy"
"Music is well said to be the speech of angels."
—Carlyle
Choir 1, 2, 3, 4; Basketball 1, 3; Volleyball 2; Carnival 1, 2.
25 Herkimer Street No. 33
Work

WALTRAUD P. R. HAUK
"Wally"
"Experience joined with common sense, to mortals is a Providence."
—Anonymous
364 Alexander Street Germany
Work

DOUGLAS M. HEH
"Doug"
"He that is of a merry heart hath a continual feast."
—Proverbs
Bowling 2, 3; Volleyball 3, 4; Wrestling 4; Track; Carnival 4.
67 Edgeland Street
St. Ambrose School
College

ELIZABETH S. HERBRAND
"Sherry"
"The only way to have a friend is to be one."
—Emerson
Monitor 3, 4; Carnival 2, 3, 4; French Club 3, 4; Secretary of French Club 4; F. T. A. 3; Leaders Club 3; Orient 4; Clarion 4; Y-Teen Club 2, 3; National Honor Society.
26 Kingston Street No. 33
College

LOIS DOROTHY HILL
"Lo"
"Laugh and the world laughs with you."
—Wilcox
G. A. A. 1, 2, 3; Spanish Club 3; Class Assemblies 2, 3.
90 Vermont Street No. 44
College

Linda
It has been lots of fun knowing you in Chemistry and being in French classes with you. (Two classes we'll never forget). I hope you have a wonderful senior year. Best wishes always,
Sherry

RICHARD A. HILL
"Dick"
"Ambition has no rest."
—Bulwerytton
H. R. Representative 1, 2, 3, 4; Monitor 3, 4; Orient 4; Sophomore Assembly Chairman 2; Junior Assembly Co-Chairman 3; Parliamentarian 4.

JUDITH ANN HILLMAN
"Judy"
"As merry as the day is long."
—Shakespeare
G. A. A. 2; Monitor 3.
643 Winton Road N. No. 28
Business School

Sherry
remember
the fun we had in
the
Best of
luck to you always
Shar
BZE

SHARON JEANNE HILLMAN
"Shar"
"Great actions speak great minds."
—Fletcher
Volleyball 1, 2, 3, 4; Basketball 1, 2, 3, 4; Orient 4; Choir 1, 2, 3, 4; Frolics 2, 3, 4; Monitor 4; G. A. A. 2.
3 Arlington Street No. 31
R. B. I.

CHARLES H. HINCHCLIFFE
"Chas"
"The virtue of a man ought to be measured not by his extraordinary exertions, but his everyday conduct."
—Pascal
Spanish Club 4; F. T. A. 4.
93 Grand Avenue McQuaid
College

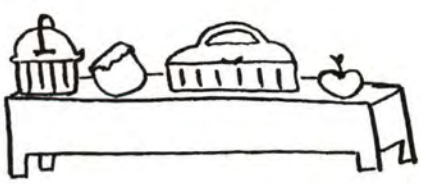

Linda -

SUSAN HOOLEY
"Su"
"Character is the governing element of life, and is above genius."
—Anonymous
Carnival 2, 3, Publicity Chairman 4; Clarion 2, 4; Orient Art Editor 4; Frolics 2, 3, 4; Cheerleader 4; Class Assemblies 2, 3, 4; French Club 2, 3; L'Etoile Art Editor 3; National Honor Society.
5 N. Goodman Street Maryland
College

ZOLLIE HOWARD
"In number warmly pure, and sweetly strong."
—Collins
Track 3; Monitor 4.
472 Alexander Street Washington
R. B. I.

SHARON LOUISE HURST
"Wit is the lightening of the mind."
—Anonymous
Baseball 1, 2, 3, 4; Orchestra 1, 2, 3; Library Club 1, 2, 3, 4; Frolics 3, 4; Carnival 3; French Cafe 4; French Club 4; Choir 1, 2, 3, 4.
15 Ellison Street No. 11
College

ROSEMARIE M. IANNUZO
"Ro"
"A happy life consists of tranquility of mind."
—Cicero
Volleyball 1, 2; Basketball 2; Bowling 2; Orient 4.
215 Colonial Road No. 52
Work

SAMUEL R. IMBURGIA
"Sam"
"Men in all ways are better than they seem."
—Emerson
67 Woodward Street Mt. Carmel
Service

MARIANNE R. INCAVO
"Mar"
"Be silent and safe—silence never betrays you."
—O'Reilly
Volleyball 2, 3, 4; Basketball 3; Monitor 3; Carnival 4; Orient 4.
329 Fourth St. St. Francis Xavier
Work

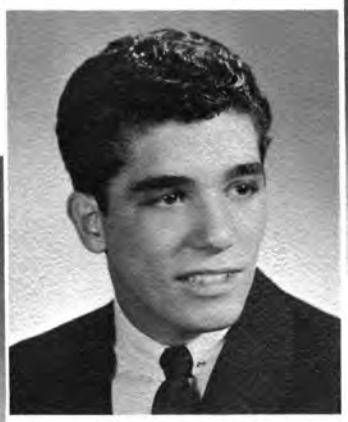

CHARLES O. IPPOLITO
"Chuck"
"A pleasing countenance is no slight advantage."
—Ovid
Senior Council 4; Student Court Judge; Track 1, 2, 3, 4; Wrestling 3, 4; Basketball 1, 2, 3, 4; Monitor 3, 4; Examining Board; Defense Attorney for the Student Court.
50 Cummings Street No. 25
College

JOANNE MARIA JAMES
"Joni"
"Flowers of all hue, and without thorn the rose."
—Milton
162 Ellison Street Pennsylvania
Business School

DAVID JANSON
"Dave"
"The best—condition'd and unwearied spirit in doing courtesies"
—Shakespeare
Baseball 1; Basketball 1.
28 Colonial Road No. 52
Accounting

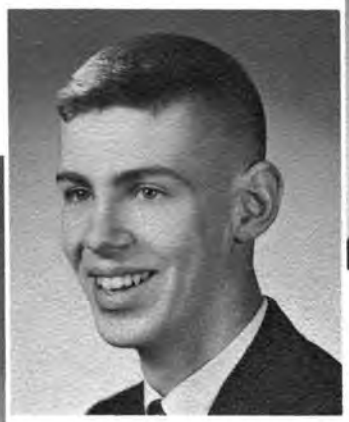

THOMAS JEFFS
"Tom"
"Great minds have purposes; others have wishes."
—Irving
Cross Country 1; German Club 1, 2; Projection Club 2; Junior Council; Monitor 4; Orient 4; H. R. Representative 2, 3; Cabinet Officer 3; Carnival 3, 4.
100 Browncroft Blvd. No. 46
College

CHARLES R. JENKINS
"Charlie"
"Oh the heart is a free and fetterless thing."
—Pardoe
H. R. Representative 1; Sophomore Council; Carnival 2, 3, 4; Frolics 4; Swimming 2; Junior Council.
27 Durham Street No. 28
College

CHRISANNA JOHNSON
"Chris"
"Thy voice is a celestial melody."
—Longfellow
244 Ormond Street Hilton Central
Business School

Always stay as sweet and as much fun as you are now. Don't forget to come and see me next year at Geneseo. May the best of everything be yours—
Love.
Peggy

ROBERT JOHNSON
"Bob"
"Honor, glory, and popular praise. Rocks where on greatest men have often wreck'd."
—Milton
44 Delaware Street No. 31
Undecided

PAULA JULIAN
"With virtue and quietness one may conquer the world."
—Lao-Tsye
Volleyball 1, 2, 3; Basketball 1, 2, 3; Leaders Club 1, 2; Carnival 2, 3.
6 Wait Street No. 27
Work

MARGARET KELLY
"Peggy"
"The strength and sweetness of friendship depends on sincerity tempered by sympathy."
—Anonymous
Band 1, 2, 3, 4; Orchestra 2, 3, 4; Orient 4; Senior Council; French Club President 4; F. T. A. 4; Frolics 1, 2; Junior Assembly; Carnival 1.
90 Salisbury Street No. 11
College

GLORIA J. KEMP
"Glo"
"To achieve success not by heritage but by individual effort is the greatest joy in life."
—Morgan
Red Cross Representative 3; Senior Council; Bowling 4; Basketball 1, 2; Frolics 3.
70 Ohio Street No. 28
Undecided

WILLIS KENNEDY
"Every man's work shall be made manifest."
—Corinthians
Stage Crew; Track 3.
5 Bobrich Drive St. Johns
Work

MARK R. KERXHALLI
"Thought is the seed of action."
—Emerson
55 Elmcroft Road No. 46
College

LAWRENCE KLEIN
"Larry"
"Each mind has its own method."
—Emerson
Basketball 2; H. R. Representative 2.
1524 Culver Road No. 11
College

ROBERTA KNOLL
"Bobbie"
"Grace was in all her steps."
—Milton
Frolics 4; Senior Assembly.
25 Mayfield Street No. 28
Work

BEVERLY A. KOMROW
"Little Bev"
"Debate is masculine; conversation feminine."
—Alcott
Volleyball 1, 2, 3; Basketball 1, 2; Clarion 2, 4; Orient Staff 4; Carnival 2; Frolics 4.
201 Melville Street No. 33
College

PAULINE ANN LA BELLA
"Paula"
"My way must be straight out. True with the tongue, false with the heart—I many not, cannot be."
—Schilla
G. A. A. 1.
111 Hempel Street
St. Francis Xavier
R. B. I.

ANGELINA LACAGNINA
"Little Angie"
"Whose life is a bubble."
—Browne
H. R. Representative 2; G. A. A. 2; Carnival 2; Renaissance Club 2, 3, 4.
195 Parsells Avenue No. 33
Work

MARIE ANN LACHIMIA
"Merit is sure to rise."
—Andersen
Treasurer of Renaissance Club 3.
20 Keller Street No. 25
Work

MARY LOU LAIOSA
"The best part of beauty is that which a picture can not express."
—Bacon
301 N. Union Street No. 14
Work

BRUCE DAVID LAMA
"Once a gentleman, always a gentleman."
—Dickens
Band 2, 3, 4; Orchestra 4; Wrestling 2; Basketball 1.
105 Ontario St. Corpus Christi
College

ANITA LANVARA
"As merry as the day is long."
—Shakespeare
Renaissance 2, 3, 4.
28 Belview Drive No. 25
Work

KATHLEEN LAURIA
"Kathy"
"Speech is silver, silence is golden."
—Carlyle
61 Greenlane Drive
St. Agnes High
Secretary

JOHN W. LEACH
"A man, must make his opportunity, as oft as find it."
—Bacon
Swimming 1, 2; Cross Country 2; Band 1.
642 Cedarwood Terrace No. 28
Service

CAROL LEONE
"I would help others, out of fellow-feeling."
—Burton
H. R. Representative 3; Clarion 1, 4; Monitor 4; H. R. Volleyball 1, 2, 3; Carnival 2; Frolics 2; Orient 4; Finance Committee 2.
95 Whitby Road St. Ambrose
Work

CHARLES F. LEONE
"Chuck"
"Ambition has no rest."
—Bulver-Lytton
Football 1, 4; Baseball 3, 4; Wrestling 4; Renaissance Club 4; H. R. Basketball 1, 2, 3, 4.
178 Salisbury Street
Aquinas Institute
College

JOYCE LIGOZIO
"Ah, why should life all labor be?"
—Tennyson
Y-Teens 1; H. R. Representative 1; Council 2, 3, 4; Orient; Junior Assembly; Carnival 1, 2, 3, 4.
1 Melville Street No. 33
R. B. I.

MARY ELLEN LIPP
"Mel"
"The odor is the rose. The smile the woman."
—Johnson
Bowling 4; Cheerleading 3, 4.
191 Royleston Road
John Marshall High
College

OMEGA LONG
"Lou"
"And gladly would he learn and gladly teach."
—Chaucer
G. A. A. 1, 2, 3, 4; Renaissance Club 1, 2; Spanish Club 3, 4; F. T. A. 3, 4; Senior Council; Y-Teen 1, 2, 3, 4; Orient Staff.
5 Leopold Street No. 9
Brockport

GRACE LUBBERTS
" A sweet attractive kind of grace."
—Spencer
Basketball 2; Spanish Club 2, 3, 4; Bowling 4; Monitor 4; Spanish Assembly 2.

SUZANNE MAMMANO
"Suzie"
"Happiness is above all things the calm, glad certainty of innocence.
—Ibsen
Vice-President Annex; H. R. Representative 1, 2; Basketball 1, 2; Volleyball 1, 2; Treasurer Senior Class; Bowling 3.
18 Augusta Street
Our Lady of Mt. Carmel
Undecided

CATHALEEN C. MANCHESTER
"Cathy"
"Ease with dignity."
—Cicero
F. T. A. 4; Bowling 3, 4; Red Cross 3; Assembly 3, 4; Frolics 1, 3, 4; H. R. Volleyball 2.
71 Sixth Street No. 25
College

RONALD MANGONE
"Ron"
"Humor is the harmony of the heart."
—Jerrold
H. R. Representative 1, 2; Carnival 4; Frolics 4; H. R. Representative 1, 2; Carnival 4; Frolics 4; H. R. Basketball 1; H. R. Volleyball 1; Senior Assembly.
215 McKinley Street No. 14
Brockport

PATRICIA MARAPESE
"Pat"
"Beauty is the flower of virtue."
—Ray
F. T. A. 3, 4; Carnival 3, 4; Frolics 3, 4; Spanish Club 3; Red Cross 3; Bowling 3; Senior Play; Monitor 4.
50 Meadowcroft Rd. Mercy High
College

THOMAS MARTIN
"Tom"
"We acquire the strength we have overcome."
—Emerson
Varsity Club 3, 4; Football 4; Swimming 3, 4; Baseball 4; French Club 3, 4.
405 Melville Street
Aquinas Institute
Brockport

FLAVIA MARTINO

"Let us snatch our opportunity from the day, my friends."

—Horace

Bowling 4; French Club 3.
107 Hampden Rd. Mercy High
R. B. I.

PATRICIA MASSERALLA
"Pat"

"The most comletely lost of all days is that on which one has not laughed."

—Chanfort

Choir 3.
176 Alexander Street
St. Francis Xavier
Hairdressing School

DAVID MATTHEWS
"Dave"

"We live in deeds, not years, in thoughts, not breaths."

—Bailey

Cross Country 1, 2, 3, 4; Band 1, 2, 3, 4; Track 1, 2, 3, 4.
40 Durham Street No. 28
College

LUCILLE MAZZARELLA
"Lu"

"Purpose clean as light from every taint."

—Wilcox

Bowling 4.
44½ Madison Street No. 17
Hairdressing School

THOMAS EL McCARTHY
"Tom"

"One inch of joy surmounts of grief a span, because to laugh is proper to the man."

—Rabelais

201 Fairfax Road No. 52
Navy

DONALD L. McGEE
"Mac"

He is strong who conquers others; he who conquers himself is mighty."

—Lao Tsze

692 Bay Street No. 25
Work

ANDREW P. MELONI

"A constant friend is a thing rare and hard to find."

—Plutarch

H. R. Basketball 3, 4.
477 Scio Street Mount Carmel
Service

ALAN MICKELSON
"Al"

"Wit and wisdom are born with the man."

—Seldon

Clarion 4; Orient 4; Carnival 4.
1084 Winton Road
Framingham, Mass.
College

TERESA MILITELLO
"Terry"
"Patience is necessary ingredient of genius."
—Disraeli
H. R. Representative 1; Frolics 3; Carnival 2.
240 Hebard St. St. Francis Xavier
Work

JUDITH ANN MILLARD
"Judi"
"Endurance is the crowning quality."
—Lowell
Frolics 2; G. A. A. 1, 2, 4; Red Cross 2.
133 Cedarwood Terrace No. 33
Work

JOHN M. MILLER
"To do easily what is difficult for others is the mark of talent."
—Amiel
H. R. Representative 1, 3; Monitors 3, 4; Baseball 2; Golf 3; German Club 2, 3, 4; Bowling 3; Clarion 4; National Honor Society.
151 Brockley Road No. 39
College

PATRICIA J. MILLER
"Pat"
"Tis the heart's current lends the cup its glow."
—Holmes
H. R. Representative 1, 2, 3; J. V. Cheerleader 2; Varsity Cheerleader 3, 4; Baseball 1; Frolics 1.
279 Breck Street No. 33
R. I. T.

WILLIAM G. MORE
"Bill"
"To be strong is to be happy!"
—Longfellow
Carnival 2, 3, 4; Frolics 2, 3, 4; Stage Crew 1; H. R. Representative 1; Baseball 1; Swimming 2, 4; Senior Play; Monitor 4.
40 Maxson Street No. 33
College

FELICIA M. MORREALE
"Lee"
"What wilt not women, gentle women dare, When strong affection stirs her spirit up?"
—Southy
Renaissance Club 1, 2, 3; H. R. Volleyball 1; H. R. Basketball 1; F. T. A. 4.
162 Waking Road No. 25
College

BETTY JANE MORSE
"Bet"
"Good words cost nothing but are worth much."
—Proverb
Bowling 1, 2; Senior Choir 2.
579 Garson Ave. No. 33
Work

BRUCE R. MULLER
"As honest a man as the sun ever shone on."
—Parker
160 Mildorf Street No. 52
College

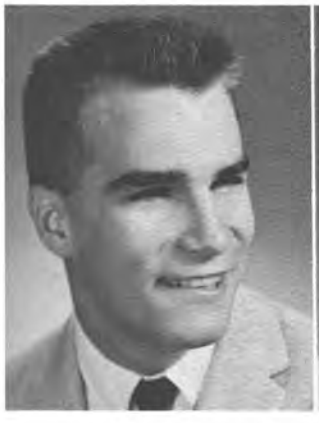

EILEEN MURRAY

"The highest distinction is service towards others."

—George VI

Volleyball 1; Spanish Club 2, 3, 4 (Vice-President 4); Bowling 4; Y-Teen Club 3, 4.

676 Garson Avenue No. 33

Business School

MARY ELIZABETH MURTAGH

"Thy modesty's candle to thy merit."

—Fielding

Basketball 2, 3, 4; Volleyball 2, 3; Monitor 2; Frolics 2; Carnival 1, 3; Bowling 2, 3, 4; Baseball 2, 3, 4; Community Service Club 2, 3.

ANTHONY MUSSO

"Tony"

"Everything's got a moral, if you can only find it."

—Carroll

Wrestling 2, 3; Basketball 1; H. R. Representative 1.

39 Sixth Street No. 25

College

FREDERICK MYERS

"Fred"

"Such heavn'ly figures from his pencil flow, so warm with light his blended colors glow."

—Bryon

Carnival 2, 3, 4; Junior Assembly; Sophomore Assembly; Advertisement 2, 3, 4.

587 Melville Street No. 11

R. I. T.

CECELIA M. MYRICK

"Ce-Ce"

"Such high-bred manners, such good natured wit."

—Towell

French 4; Modern Dance 4; H. R. Representative 1; G. A. A. 3; Volleyball 2; Choir 4; Voice 3, 4; F. N. A.

64 Herkimer Street No. 31

Nursing

PATRICIA P. NICOLAIDES

"Pat"

"Energy and persistence conquer all things."

—Franklin

H. R. Volleyball 1, 2; H. R. Basketball 1, 2; F. T. A. Secretary 3; Senior Council; Clarion 4; Orient; French Club 2, 3, 4; Monitor 3.

615 Laurelton Road No. 33

Undecided

JO ANN NUTTER

"Jo"

"How the wit brightens! How the style refines!"

—Pope

Red Cross 2, 3.

30 First Street

Haverling Central

Secretary

OREN EDWIN OESCHGER

"O"

"There is no road to success but through a clear, strong purpose."

—Munger

Class President 2; Class Vice-President 3; S. G. A. President 4; Soccer 4; German Club 2, 3; Carnival 3, 4; Baseball 1; Band 1, 2, 3, 4.

2130 Clifford Avenue No. 11

College

PATRICIA OLIVERI
"Pat"
"The social smile, the sympathetic tear."
—Gray
185 Central Park
St. Francis Xavier
Undecided

JOAN O'NEILL
"Joby"
"Arguments out of a pretty mouth are unanswerable."
—Unknown
Bowling 4; Monitor 4; Red Cross 4.

JEANETTE C. ORLANDO
"Jean"
"A true friend is forever a friend."
—McDonald
Carnival 2, 3, 4; Renaissance Club 3, 4; Cheerleader 4; Frolics 3; Choir 4; Junior Assembly; Monitor 3, 4.
22 Shafer Street No. 11
College

JOHN PALERMO
"Johnny"
"He laughs best that laughs last."
—Vanbrugh
20 Cummings Street No. 25
Navy

MARIE A. PALERMO
"In quietness and confidence shall be your strength."
—Isaiah
Sophomore Council; Junior Council; Basketball 1, 2, 3; Volleyball 1, 2, 3; Orient 4; Carnival 2, 3.
7 Peters Place No. 27
Work

BRENDA PAOLONE
"Bren"
"Public office is a public trust."
—Hudson
H. R. Representative 1, 2, 3, 4; Senior Council; Junior Council; Secretary of S. G. A. 3; Carnival 2, 3, 4; Renaissance Club 3, 4; Athletic Chairman 4; Clarion 2, 3.
120 Cummings Street No. 25
College

MERLINE PARKER
"Merle"
"A silent address is the genuine eloquence of sincerity."
—Goldsmith
H. R. Volleyball 2; Basketball 2, 3; Majorettes 2, 3; Carnival 2; Modern Dancing 4; Leaders Club 1.
300 Adams Street Madison
Work

ROBERT PATTI
"Bob"
"Manners, the final and perfect flower of noble character."
—Watson
Sophomore Council; Junior Council; H. R. Representative 1; Gymnastic Club; Renaissance Club; Varsity Club.
68 Baycliff Drive No. 11
College

DONALD M. PAVONE
"Don"
"Man is the only creature with the power of laughter."
—Grenville
H. R. Representative 1; H. R. Basketball 1, 2; Football 3, 4; Swimming 3, 4.
523 E. Main Street No. 14
College

JACK PECORA
"Sneaky"
"A man of courage is also full of faith."
—Cicero
4 Laura Street Mt. Carmel
Coast Guard

DAVID PEET
"Dave"
"What I value more than all things is good humor."
—Jefferson
Spanish Club 3, 4; Science Club 3, 4.
50 Mildorf Street Aquinas
Undecided

HENRY PETITO
"Hank"
"Be merry if you are wise."
—Martial
Sophomore Assembly.
288 Breck Street No. 31
Navy

MARY LOU PETRONE
"Mar"
"A little spark kindles a great fire."
—Italian Proverb
Carnival 2, 3; Frolics 2, 3; Renaissance Club.
55 Council Street No. 27
College

GLORIA C. PILATO
"It's fun to be in the same decade with you."
—Roosevelt
Renaissance Club 2; Carnival 2, 3.
190 Candlewood Road No. 14
College

GERALDINE M. PIPER
"Gerry"
"Whilst there is a world, 'tis women that will govern it."
—Unknown
Choir 3, 4; Bowling 3, 4.
321 N. Union St. Holy Apostles
Work

BARBARA PIZZO
"Barb"
"Why, then the world's mine oyster, which I with sword will open."
—Shakespeare
341 Rosewood Terrace No. 11
Work

CAROLYN POLITO
"Carol"
"Better the last smile than the first laughter."
—Ray
540 Central Park No. 25
Work

DALE D. POSHVA
"A kind face is a beautiful face."
—Proverb
Bowling 1; Orient Staff.
217 Webster Avenue No. 33
College

BARBARA POUND
"Barb"
"Follow your own bent no matter what people say."
—Marx
208 Bedford Street No. 11
Work

GLENADINE POUND
"Glen"
"Graceful, elusive magic adorned with golden locks."
—Proverb
Carnival 3, 4; Frolics 3, 4.
75 Westchester Avenue No. 11
Hairdressing School

SAMUEL F. PRIVITERA, JR.
"Sambo"
"There is always safety in valor."
—Emerson
Renaissance Club; Wrestling.
316 Grand Avenue No. 27
Work

RONALD P. PROFETTA
"Ron"
"Born for success he seemed."
—Emerson
Intramural Sports 1, 2, 3, 4; Bowling 1, 2, 3, 4; Science Club 2, 3.
170 Orchard Park Blvd.
McQuaid
College

I hope it will be the same this summer
Remember what a lot of fun we had
in all your classes
Love
Donna

DONNA GAYLE PRYNN
"Doe"
"Persistence is a great and necessary virtue."
—Louis D. Brandeis
H. R. Representative 1, 4; Cheerleader 3, 4; Social Chairman 4; German Club Treasurer 3; Frolics 1, 2, 4; Photographic Editor of Orient Staff; Clarion 2, 3, 4; Safety Chairman of S. G. A. 3.
102 Dalkeith Road No. 52
College

FRANKLIN RALLO
"Frank"
"Poll is the true knight's pastime."
—Kingsley
Basketball 1, 2, 3, 4; Track 1.
63 Alford Street No. 11
Hairdressing School

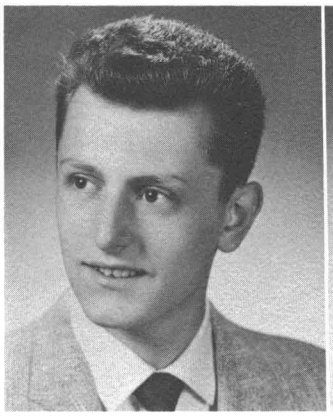

FRANK J. RANDISE
"Randy"
"Wit and wisdom are born with a man."
—Selken
Track 3, 4; Football 4; Renaissance Club 3, 4; H. R. Basketball 3.
515 Westchester Avenue
St. Francis Xavier
College

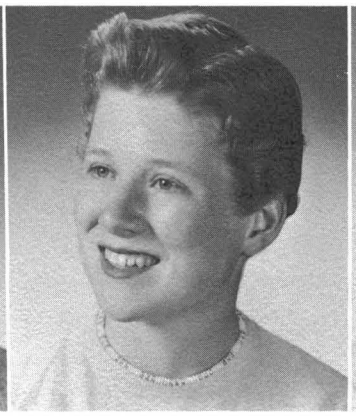

MARGERY A. RAPP
"Marge"
"Variety's the very spice of life."
—Cowper
Volleyball 1, 2, 3; Basketball 1, 2, 3; Gymnastics 3; Baseball 2; G. A. A. 1.
122 Ohio Street No. 28
Work

THELMA E. RAYBOULD
"Thelma"
"Her wit was more than man, her innocence a child."
—Dryden
Volleyball 1, 2; Basketball 1; Y-Teen 2, 3, 4; Spanish Club 2; Carnival 2, 3, 4.
71 Quincy Street
Clearfield, Pennsylvania
Nursing

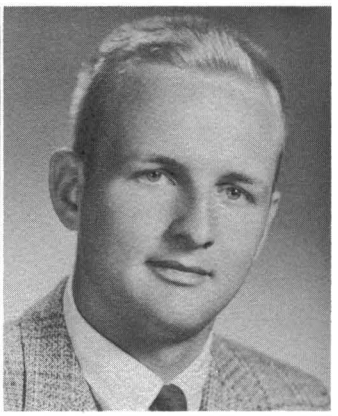

ROBERT REGALI
"Shorty"
"Manners are the ornament of action."
—Smiles
Basketball 1, 2, 3; Baseball 1; Stamp Club 1, 2.
96 Melville Street No. 33
Work

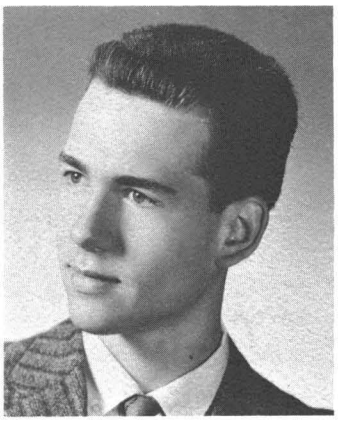

LYNN A. RIDER
"For his heart was in his work and the heart giveth grace unto every art."
—Longfellow
Cross Country 1; Senior Council; Art Editor of Orient; Carnival 3; Tennis 4; Roman State 4.
83 Bedford Street No. 11
College

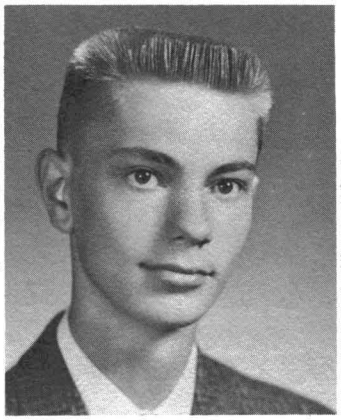

DOUGLAS W. ROBBINS
"Doug"
"Success to the strongest, who are always, at last, the wisest and best."
—Emerson
Junior Assembly; Frolics 3, 4; Projection Club; Senior Council.
84 East Blvd. St. John's
College

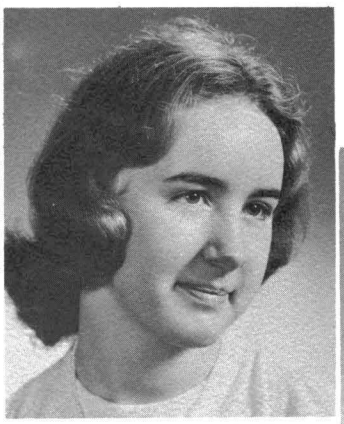

JANE ROBINSON
"A constant friend is a thing rare and hard to find."
—Plutarch
Orient Staff 4; F. T. A. 4; Monitor 4.
127 MacBeth Street
Webster High School
Undecided

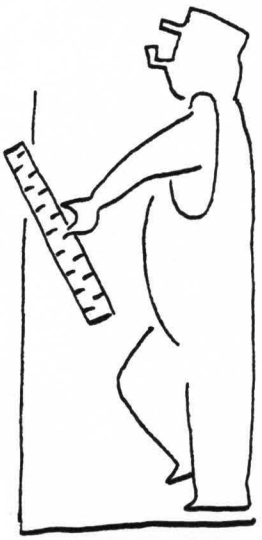

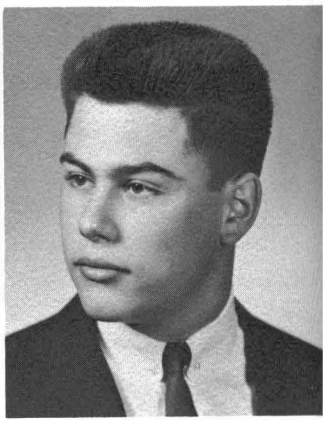

JOHN ROMAN
"Good nature is the harmonious act of conscience."
—Beecher
239 Rustic Street No. 39
College

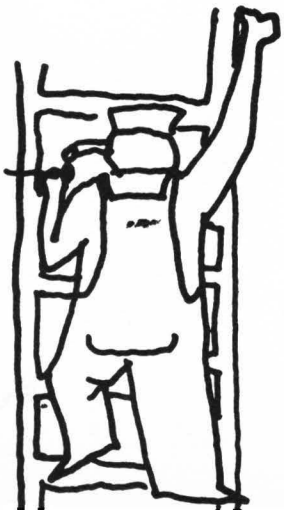

ALEX ROMANOVS
"Al"
"Good is goodness and wisdom combined."
—Meredith
Projection Club 1, 2; Soccer 2, 3, 4; Track 3; H. R. Basketball 1, 2, 3.
56 Bedford Street
Bronx, New York
College

ROBERT A. ROTH
"Whitey"
"Wise to resolve, and patient to perform."
—Homer
H. R. Basketball 3; Safety Patrol 4.
256 Parsells Avenue
Aquinas
College

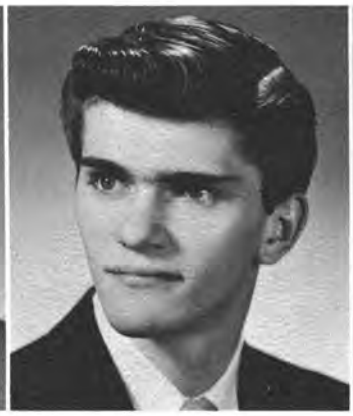

WARREN ROYER
"To be strong is to be happy!"
—Longfellow
15 Kinity Drive
Navy

JOSEPH RUFFINO
"Ruff"
"A true friend is forever a friend."
—MacDonald
Baseball 2, 3, 4; Basketball 2, 3, 4; H. R. Representative 1; H. R. Basketball 1; Carnival 1; Monitor 4.
1908 Clifford Avenue
No. 25
College

NANCY ANN SAMSON
"Sam"
"And more than wisdom, more than wealth, a merry heart that laughs at care."
—Milman
Carnival 1, 2, 3, 4; Frolics 1, 2, 3, 4; H. R. Representative 1, 2, 3; Secretary of Junior Class; Band 1, 2, 3, 4; Orchestra 1, 2, 3, 4; Orient 4; Basketball 1.
330 Humboldt Street
No. 28
Undecided

DIANNE SAME
"Silence is the element in which great things fashion themselves."
—Anonymous
Bowling 4; Monitor 4.
506 Atlantic Avenue
No. 31
College

ANGELA SALLONI
"Angie"
" 'Twas her thinking of others made you think of her."
—Browning
F. N. A. 1, 2, 3, 4; Spanish Club 1; Frolics 2; Sophomore Assembly; Pan American Assembly 2.
396 Alexander Street
St. Peter and Paul
Nursing

SHARON SALINA
"A smile creates happiness and is the countersign of friends."
—Anonymous
95 Shirley Street
Mercy
Work

LINDA C. SANTIAGO
"Lin"
"Pretty pertiness and personality."
—Unknown
Secretary of Senior Class; Renaissance Club 3; Orient Staff 4; Clarion 4; Carnival 1; F. T. A. 3, 4; F. N. A. 3; Monitor 3, 4.
93 Governor Terrace No. 27
College

ARLENE SAWIKI
"The endearing elegance of female friendship."
—Johnson
22 Skuse Street No. 14
Work

MARGO KRISLEY SBELGIO
"Marge"
"Cheerfulness and good will make labor light."
—English Proverb
Carnival 2, 3, 4; Bowling 3, 4.
234 Denver Street St. Agnes
Undecided

ANN SCHNEIDER
"I've taken my fun where I found it."
—Kipling
Choir 3; Basketball 1.
703 Parsells Avenue No. 52
Work

always, Good luck, Linda

DIETLINDE K. F. SCHNEIDER
"Linda"
"Kind words are the music of the world."
—Faber
French Club 2, 3, 4; Editor of L'etoile 2; German Club 3; Carnival 2, 3, 4; Monitor 4; F. T. A. 3, 4; Orient Staff; Y-Teen Club 3, 4; National Honor Society.
77 Marion Street
Montreal, Canada
College

GERALD SCHNEIDER
"Jerry"
"To do easily what is difficult for others is the mark of talent."
—Amiel
Swimming 1, 2; H. R. Representative (alternate) 3.
55 Hall Street No. 52
College

ELAINE A. SCHOONHAGEN
"Nothing great was ever achieved without enthusiasm."
—Emerson
H. R. Representative 1; F. T. A. 3, 4; Cabinet 3; Choir 2, 3; Volleyball 3; Orient Staff.
159 Mildorf Street
Rochester Christian School
College

GLORIA SCHUYLER
"An outward and visible sign of an inward spiritual grace."
—Book of Common Prayer
H. R. Representative 1; Junior Assembly.
446 Grand Avenue No. 33
College

ROGER SCHWIND
"Rog"
"It is tranquil people who accomplish much."
—Thoreau
Football 2, 3; Swimming 1, 2, 3, 4; Latin Club 4; Varsity Club 3; 4; National Honor Society.
304 Ellison Street No. 11
College

SHEILA I. SEIDE
"Turtle"
"If I cannot do great things, I can do small things in a great way."
—Clarke
Band 1, 2; French Club 2, 3; Frolics 1, 2, 3, 4; Sophomore Council; Junior Council; Sophomore Assembly (co-chairman); Junior Assembly (chairman); Senior Assembly; Orient Staff 4.
33 Culver Parkway Laurelton
College

WILLIAM SEROW
"Cyrano"
"Men of few words are the best men."
—Shakespeare
Wrestling 1, 2, 4; Track 1, 2; Monitor 3, 4; Varsity Club 3, 4.
1196 East Main Street No. 33
College

DON SEVIO
"His life was gentle and the elements so mixed in him that nature might stand up and say, 'This is a man.' "
—Caesar
H. R. Representative 1.
65 Lewis Street No. 14
Service

GERALDINE M. SHIPP
"Jerri"
"Generosity is the flower of justice."
—Hawthorne
French Club 1, 2, 3; Carnival 3, 4; Frolics 3; Junior Assembly; Orient 4.
63 Brett Road
Madison High School
Nursing

LYNDA G. SHIPPY
"Lynn"
"Whose little eyes glow like the sparks of fire, befriend thee."
—Herrick
Majorettes 1, 2, 3, 4; Bowling 2, 3; Volleyball 2, 3; German Club 3; Carnival 2, 3; Community Service Club; Girls' Basketball.
18 Iroquois Street No. 11
Airline Hostess

PETER SIUDARA
"Pete"
"To be born with the gift of laughter and a sense that the world is mad."
—Sabatini
Roman State 1, 4; Cross Country 2, 4; H. R. Representative 1, 2; Clarion 3, 4; Senior Council; Chess Club 3; Track 2.
158 Bock Street No. 11
College

GRACE SMIRAGLIA
"Gentle of speech, beneficient of mind."
—Homer
Renaissance Club 2, 3, 4.
17 Ritz Street No. 27
Work

LYNETTE SNELLINGS
"Ann"
"A merry heart doeth good like a medicine."
—Proverb
Basketball 2, 3; G. A. A. 1, 2, 3; Spanish Club 3, 4; Modern Dancing 4; Orient 4; Sophomore Council.
108 Danforth Street No. 9
R. I. T.

BETTY JANE SOFIA
"Betty"
"Beauty is truth; truth, beauty."
—Keat
H. R. Volleyball 1; Italian Newspaper 3; Renaissance Club 1; Carnival 1; Bowling 2, 3; G. A. A. 1.
47 Baycliff Drive No. 25
R. B. I.

JOHN SPAMPINATO
"Spamp"
"Practice makes perfect."
—Periander
Baseball 1, 2, 3, 4; H. R. Representative 1, 2; Wrestling 2, 4; Basketball 1.
459 Hazelwood Terrace No. 36
Air Force

SANDRA STEEPY
"Sandy"
"Gaiety and mirth is its own reward."
—Unknown
Secretary of Sophomore Class; Frolics 2, 3; Red Cross 1, 2, 3, 4; Carnival 1, 2, 3, 4; H. R. Representative 2, 4.
62 Mildorf Street
Sayre, Pennsylvania
Work

DARYL MARIE ST. JOHN
"Dee"
"Charms strike the sight, but merit wins the soul."
—Pope
Inter-High Choir 3, 4.
110 Hampden Road
John Marshall
Work

LINDA JEAN STOPANI
"Nothing is at last sacred but the integrity of your own mind."
—Emerson
Carnival 1.
693 Culver Road No. 27
Work

LINDA STORY
"Lyn"
"Silence is true wisdom's best reply."
—Unknown
Bowling 1; Renaissance Club 3, 4.
302 Grand Avenue No. 33
College

LINDA STUNZ
"Lin"
"What the heart thinketh the tongue speaketh."
—Ray
443 Webster Avenue No. 11
Work

MARIE SURACE
"Softly speak and sweetly smile."
—Addison
H. R. Representative 1.
153 Bock Street St. Francis Xavier
R. B. I.

DOLORES THOMSON
"Dolly"
"In quietness and confidence shall be your strength."
—Isaiah
Choir 3; Inter High Choir 4.
101 Bobrich Drive No. 46
Work

SANDRA DAWN THOMSON
"Sandy"
"Great thoughts come from the heart."
—Anonymous
67 Kirkland Road No. 14
Work

ANN TIFFANY
"Courteous though coy, and gentle though retired."
—Grabbe
H. R. Representative 1; Band 1, 2, 3, 4; Red Cross 2, 3, 4; F. N. A. 2, 3, 4; Monitor 4; Junior Assembly; Orient 4.
35 Laurelton Road No. 11
College

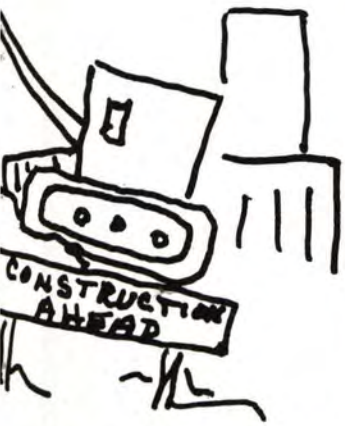

PATRICIA M. TWILLIGER
"Pat"
"Whose virtue and whose general graces speak that which none else can utter."
—Shakespeare
Red Cross 2, 3.
34 Martinot Avenue St. Agnes
Work

FRANCES TRIPODI
"Fran"
"Success is getting what you want; happiness is wanting what you get."
—Unknown
2147 Clifford Avenue St. Ambrose
Work

GRACE TOMASELLI
"Gracie"
"(She) had occasional flashes of silence, that made her conversation perfectly delightful."
—Smith
Carnival 1, 2, 3, 4; Publicity Chairman 3, 4; Class Assemblies 1, 2, 3, 4; Frolics 1, 2, 3, 4; Renaissance Club 2; Red Cross 1, 2, 3, 4; H. R. Basketball 1, 2, 3, 4; H. R. Volleyball 1, 2, 3, 4; Clarion 2, 3, 4; Orient 4.
1597 Clifford Avenue No. 25
Nursing

SANDRA TIFFANY
"Sandy"
"If possible, be good."
—Tennyson
Orient 4; F. T. A. 4; Junior Assembly; Band 1, 2, 3, 4; Orchestra 2, 4; Carnival 2, 3, 4.
35 Laurelton Road No. 11
College

LINDA L. UNDERWOOD
"Lin"
"If a good face is a letter of recommendation, a good heart is a letter of credit."
—Lytton
721 Helendale Road
Benjamin Franklin
Airline Hostess

BARBARA A. VANDERPOOL
"Barb"
"Glad that I live am I."
—Reese
42 Chamberlain Street
Union City, Pa.
R. B. I.

JOANNE VANGEL
"Johnnie"
"Her ways are ways of pleasantness and all her paths are peace."
—Old Testament
Volleyball 2; Baseball 3; Basketball 2, 3.
331 Laurelton Road — No. 14
College

CATHERINE P. VANGELLOW
"Tush"
"Life is adventure in experience."
—Peattie
Monitor 3, 4; H. R. Representative 4; Cheerleader 4; Social Chairman of Junior Class; Sophomore Council; French Club 2, 3; F. T. A. 2, 3; Carnival 4.
156 Parkside Avenue — No. 11
College

Best of luck always
Pretty good
to Lenell, Tuck, Bob, Pat
wishes for everything in the future
Love always
Jim

JAMES VAN MEENEN
"Jim"
"True humility is contentment."
—Amiel
French 3, 4; Wrestling 3; Baseball 3; Hockey 1, 2, 3; Rifle Club 1, 2, 3.
692 Melville Street — McQuaid
College

MARY A. VASHO
"It is not enough to do good; one must do it in the right way."
—Morley
150 Parkside Avenue — No. 11
College

VIVIAN VIETH
"Van"
"Jokes are the cayenne of conversation and the salt of life."
—Chatfield
Frolics 1, 2, 4; Carnival 1, 2, 4; Orchestra 1, 2, 3, 4; German Club 2; H. R. Basketball 1, 2; H. R. Volleyball 1, 2; H. R. Baseball 3; Inter-High Senior Choir 1, 2, 3, 4.
205 Avery Street — No. 52
Work

ANTHONY G. VIGILANTE
"Tony"
"The secret of success to constancy to purpose."
—Disraeli
H. R. Basketball 1; H. R. Representative 2; Wrestling 2; Junior Council; Renaissance Club 2, 3.
672 Scio Street — Mt. Carmel
Undecided

PATRICIA ANN VILLAREALE
"Pat"
"On with the dance! Let joy be undefined to chase the glowing hours with flying feet."
—Harold
Sophomore Council; Sophomore Assembly; Frolics 1, 2, 3; Carnival 1, 2, 3; Roman State 1, 4; Monitor 4; Orient; Junior Assembly.
165 Culver Parkway No. 14
College

CARMELA VINCI
"Millie"
"Where thrift is in its place, and where prudence is in its place."
Bowling 3, 4; Orient 4; Monitor 4.
48 Fair Place No. 27
Marriage

JUDY C. VOGEL
"Jude"
"Delicacy in woman is strength."
—Lichtenberg
Monitor 4; Bowling 1, 4.
484 N. Goodman Street No. 33
Marriage

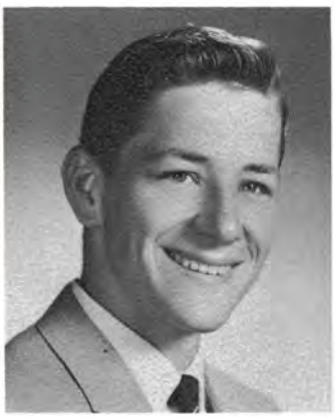

PETER VOGELAAR
"Pete"
"A picture is a poem without words."
—Horace
Carnival 3, 4.
502 Browncroft Blvd. Canada
College

JOHANNA WAGNER
"Yo-ee"
"The heart conceive, the understanding to direct, the hand to execute."
—Junius
Editor of Orient 4; F. N. A. 3, 4; Y-Teen 2; S. G. A. Committee 3; H. R. Representative 1; National Honor Society - Treas.
26 Tryon Park No. 14
College

RICHARD WALLACE
"Wally"
"Man is the only creature endowed with the power of laughter."
—Grenville
Projection Club 1, 2, 3.
43 Oxford Street No. 31
College

REBECCA WAY
"Becky"
"The charm of plenty."
—Labelais
Cheerleader 4; Vice President of Sophomore Class; Secretary of S. G. A. 4; Junior Council; Senior Council; Carnival 2, 3, 4; Junior Assembly; Frolics 3; Monitor 3, 4.
1158 Atlantic Avenue No. 28
College

NANCY C. WEIDNER
"The world is always ready to receive talent with open arms."
—Holmes
Social Chairman of Sophomore Class; Junior Council; Senior Council; Cheerleader 3, 4; Cabinet 3; Frolics 1, 4; Business Manager of Clarion 4; Orient 4.
356 Farmington Road No. 52
College

JOAN E. WESLEY
"Joannie"
"The gentle mind by gentle deeds is known."
—Spencer
36 Stunz Street No. 15
Work

ALICE F. WHITE
"Al"
"With a smile on her lips."
—Scott
474 Bay St. St. Francis Xavier
Work

CAROL L. WILCOX
"Her very frowns are fairer far than smiles of other maidens are."
—Colerridge
Frolics 1, 2, 3; Sophomore Assembly; Junior Assembly; Volleyball 1, 2; Basketball 1, 2; H. R. Representative 2.
103 Colonial Rd. St. Ambrose
Work

RUTH E. WILDER
"Ruthie"
"How near to good is what is fair."
—Jonson
H. R. Representative 1, 2, 3; Carnival 2, 3; Clarion 2, 3, 4; Literary Editor of Orient 4; Publications 2, 3; Clubs 3; Finance Chairman 3; F. N. A. 3, 4; National Honor Society.
285 Dorchester Rd. Laurelton
Nursing

JUDITH ANN WILSON
"Judy"
"The mildest manners and the gentlest heart."
—Homer
F. T. A. 2, 3, 4; F. T. A. Treasurer 4; Red Cross 2, 3, 4; Carnival 2, 3, 4; Circulation Manager of Orient 4; Clarion 3, 4; Praetor in Roman State 4; Junior Council.
67 Merwin Avenue No. 52
College

K. SHEILA WOELLERT
"Shorty"
"Who thinks most, feels the noblest, acts the best."
—Bailey
674 Parsells Avenue Monroe High
Marriage

PARNELL J. WOODARD
"Sonny"
"If we must fall, we should boldly meet our fate."
—Tacitus
Track 2.
19 Winthrop Street No. 14
Service

ROBERT R. WRIGHTS
"Bob"
"Character is higher than intelect . . . A great soul will be strong as well as to think."
—Anonymous
Library Aid 1, 2, 3; Bowling 2, 3, 4; Monitor; Carnival 1, 2, 3, 4; H. R. Basketball 1, 2, 3.
240 Cedarwood Terrace No. 33
R. B. I.

TEACHERS' LOUNGE

Dear Judy
It has been wonderful being seniors this year and having you for a friend. Good luck to you "Bob" & "Shorty"
Love, Judy
ΦΣΕ

CYNTHIA YACKEL
"Cindy"
"Silence is the genius of fools and one of the virtues of the wise."
—Bonnard
Frolics 1; H. R. Volleyball 1, 2; Bowling 2; Carnival 1, 2; Orient 4.
2 Berwyn Street No. 33
Undecided

ANDREW ZONA
"Butch"
"Nature does not proceed by leaps."
—Unnaeus
Baseball 1, 2, 3, 4; Basketball 1, 2, 3, 4; Renaissance Club 1; H. R. Representative 3, 4; H. R. Volleyball 1, 2.
59 Pershing Drive No. 11
Undecided

JOYCE ZUFELT
"Joy"
"Iron hand in a gentle glove."
—Anonymous
Spanish Club 1, 2, 3; Spanish Assembly 1; Carnival 1, 2, 3, 4; Bowling 4; Secretary of Spanish Club 3.
673 Garson Avenue No. 33
Work

ADDITIONS AND CORRECTIONS

GWENDOLYN ANN ATKINS
"Gwen"
"Quicksand years that whirl me I know not whither."—Whitman
Spanish Club 2, 3; LaVida 2, 3; Basketball 1, 2; Volleyball 1, 2, 3; Baseball 2, 3; Leaders' Club.
8 Hope Place No. 9
R. I. T.

JOHN TINELLI
"The law of heroes and good-doers canot be eluded."—Whitman
H. R. Representative 1, 2, 3; Clarion 4; President of S. G. A. 4; Renaissance Club 4; Latin Club 3, 4; National Honor Society; Wrestling Co-Manager 3, 4.
494 Central Park No. 25
College

CAMERA SHY SENIORS

Lawrence Byard
Richard Clarcq
Donald Connorton
Douglas Heh
James P. Hicks
Ronald Holt
William Johnson
Anita Lanavara
John Reisinger
Herbert Starks

Last Will and Testament

Here are some "leaves" that Walt Whitman would never have included in his famous "Leaves of Grass."

We, the class of 1960, being of unsound mind and body, do make, publish, and declare this our last Will and Testament:

The Senior Class leaves Mr. Bacon 65c to purchase a megaphone for his soft spoken students.

With the hope that next year's senior boys will be thinner, Grace Tomaselli leaves four unused cha-cha cumberbunds.

Tony Carlisi splits the scene and goes into orbit.

Mr. Cowles' English class leaves without knowing whether "to be" or "not to be."

Ruth Wilder and Faith Calhoun leave for the hospital again.

Peter "Bongo Boy" Siudara leaves Mr. Guglin with an empty dungeon.

The seniors leave the chemistry department 7 dozen test tubes, 3 dozen thistle tubes, and 2½ bunsen burners—all in need of repair.

Tom Clark leaves in his usual state of suspended animation.

Lee DiClemente leaves, and his father gives thanks.

Johanna Wagner leaves to become the first woman President of the United States.

Mark Cohn leaves to acquire more friends.

The Clarion Staff leaves Mr. Berman a stack of *yellow* paper for memos to next year's staff.

Mary Fisher leaves, blushing as usual.

To any enterprising junior, Earl Carlston leaves his multi-million dollar debt.

Shutter-happy Mickelson leaves East still wondering when he is to take the "Corridor Comments" pictures.

Dietlinde Schneider and John Miller leave to solve President Eisenhower's problems.

Nancy Weidner leaves her cooky escapades to any hungry freshman.

Frank Argento leaves to wrestle with fame.

Larry Klein leaves to Mr. Watson eraser-smudged mathematical theories.

And finally the Orient leaves the literary world murdered phrases of Walt Whitman's poetry.

Class of 1960

CLASS PROPHECY

As we enter the auditorium 20 years after our 1960 graduation, we hear many familiar sounds. The workmen are still making their characteristic noises as they rush to complete the now old East High. At the moment it appears as though the 20 year old school won't be completed for another 20 years.

Best of Luck in the year left in school! Believe me that will be your last enjoyable one
Don Connorton

Several of the older workmen recognize familiar faces. There is Oren Oeschger, now Senator from New York State and leading candidate in the coming Presidential campaign. His secretary, Nancy Weidner, is with him tonight. John Miller and Alyce Deer, renowned nuclear scientists, are involved in a discussion with authoress Johanna Wagner and film critic Tony Carlisi. Across the floor, lawyers Joanne Cashion and Mary Fisher exchange views about recent cases.

A burst of flashbulbs signals the entrance of Garry Coulter, the Hollywood star of so many popular "adult westerns". He is accompanied by starlet Brenda Paolone and modern dancer Grace Tomaselli.

The noise of the hammers has stopped momentarily. The "Mello-Larks"—Cathy Vangellow, Pat Nicolaides, and Angelo Apostalou—have begun to sing on the giant, almost completed stage. They are accompanied by Bill More's jazz band, featuring Tom Martin on the bazooka. After their performance is over, a fashion show will be presented by Su Hooley, the well-known American designer. Pat Miller, Carol De Mallie, Nancy Samson, Judy Cook, Nina Burnett, and Donna Prynn will model.

Under the huge ladder, Tom Clark, the new principal, and his secretary, Sandy Cooper, discuss Pete Siudara's newest book, published by the Cohn-Jeffs Publishing Company. Sheila Seide, recently voted Secretary of the Year, "talks shop" with Sandy Steepy, last year's winner. Dick Hill, editor of the D&C, is taking notes on a conversation between socially prominent Judi Dorschel and adventuress Suzzane Mammano, who are escorted by football heroes, George Ferrata and John Reisinger.

The laughing we hear is caused by the appearance of those beloved Ringling Bros. clowns, Earl Carlsten and Don Connerton. News photographer Alan Mickelson rushes up to take a picture of these clowns and their glamourous dates, Linda Santiago and Marilyn Aratari.

Brilliant medical artist, Dr. Lynn Rider and his assistant, nurse Ruth Wilder, are seen conversing with Pete Vogelaar, Madison Avenue's scenic designer.

People like Carol Calcagno, Elaine Schoonhagen, Fran Carlisi, Dietlinde Schneider, and Roger Schwind along with all the other 1960 alumni have helped make this the biggest, happiest star-studded gathering the building has seen in 20 years.

CLASS HISTORY

As we approach the termination of our brief but memorable high school career, we pause to reminisce about the many adventures we shared.

Our Freshman year was one filled with the frenzy and excitement of adjusting to high school life. We all looked forward eagerly to the day we would be together in the same building and be organized as a class.

As Sophomores, we astonished the rest of the school by our enthusiastic class spirit. Under the able direction of Mrs. Bushnell and Mr. Felber, our class advisers, we elected: President, Oren Oeschger; Vice President, Becky Way; Secretary, Sandy Steepy; Treasurer, Sandy Cooper; and Social Chairman, Nancy Weidner. Our enthusiasm was spent on three booths at the Carnival, a pom-pom sale, and "The Snow Ball", our first dance. In April, we held a successful assembly climaxed by a dance, "April Showers", in the evening.

Our Junior Class Officers were: President, Garry Coulter; Vice President, Oren Oeschger; Secretary, Nancy Samson; Treasurer, Sandy Cooper; and Social Chairman, Cathy Vangellow. A consideration of class rings was first on our agenda. We were proud to break the tradition of the tower as an emblem and we adapted the eagle as the symbol of the new school. The class magazine sale, a Junior Class tradition, brought a great deal of money to our hungry treasury. "Mid-year Melody", our first dance of the year, was held in January at the Annex. Our class assembly and the dance which followed were both huge successes. The final social event of the year was The Junior Prom, "Blue Hawaii", which was held at Cutler Union. It was our first formal class affair, a memorable one for everyone who attended.

Our Senior Year was one which required a great deal of adjustment on everyone's part. Mr. Alberti became one of our class advisers after Mr. Felber left for another school. The excitements and responsibilities of attending a new school gave us the remarkable chance to establish and re-establish traditions. Among these were the privileges of occupying the Commons' Room before school and signing out of Study Hall if our marks were A's and B's. Under the guiding hands of President, Frank Argento; Vice President, Edward Chafel; Secretary, Linda Santiago; Treasurer, Sue Mammano; and Social Chairman, Donna Prynn, many activities were planned. Seniors who wished to sell Christmas Cards as a means of paying their dues could do so. A sale of class pins was held, and the result was again successful. At the Carnival, our profits surpassed those of any other class or club. We also received a $75 prize for selling the most tickets. Two dances, one at Christmas and one on Valentine's Day, provided for entertainment in our busy course of events. Our Senior Play, "The Late Christopher Bean", was directed by Mr. Dolan. It uncovered the hidden talents of the thespians in our class.

As the time continued to flow past, we began to realize that the coming events would be our last together. This thought was foremost in our minds as we thought of sitting through our Banquet, dancing through our Senior Ball, and singing the Alma Mater together in assembly for the last time. Graduation day represented to us the culmination of four years of work, play, tears, and laughter.

SENIOR POLL

Su Hooley Peter Vogelaar

Best Artist

Pat Miller Frank Argento

Most Attractive

Nina Burnett Frank Argento

Ipana Smile

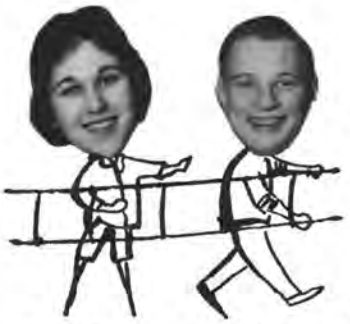

Sandy Steepy Dick Hill

Most Helpful

Nina Burnett Frank Argento

Most Popular

Dietlinde Schneider John Miller

Most Likely to Succeed

Grace Tomaselli Jerry Schneider

Best Dancer

Most Friendly

Nina Burnett

Mark Cohn

Omega Long John Riesinger

Most Athletic

Donald Pavone Nancy Weidner

Most Humorous

"Happiness, knowledge, not in another place but this place; not for another hour but this hour."

Walt Whitman

ACTIV

Best wishes
in all you do —
may your Senior year
at East (mine too!) be
sensational. Loads of luck —
Connie Bow

ITIES

Good luck in all that you do. Best Wishes Bob '61

JUNIOR OFFICERS

Standing: Mr. McRae, P. Brancatisano, Miss Beard, B. Marshall. *Seated:* P. VanAs, R. Ball, L. Nucci.

The Junior Class Officers have performed their duties well this year. They have guided the Junior Council in planning and carrying out many successful social events. Particularly successful was the Juniors' Beatnik Den at the Carnival.

We've had loads of fun this year in our classes together. Hope you have a wonderful summer. See you next year. Best of luck always. Jan '61

JUNIOR COUNCIL

Under the guidance of Miss Elizabeth Beard and Mr. Hugh McRae, the Junior Council has had a successful Carnival and class assembly. They planned a Junior Prom which was held in May, and are now looking forward to an even better senior year which will include the traditional magazine sale.

Back Row: D. Vanderstouwg, G. Reisinger, T. Masters, B. Camp, T. Parsons, B. Garvey, M. Keating, D. Green, J. DeHollander, K. Buchanan, R. Sahmel, J. Apgar, K. Shaff. *Front Row:* L. Daggs, A. Galante, N. Shetlin, Miss Beard, P. Brancatisano, P. VanAs, Mr. McRae, A. Hands, N. House, R. Colombo.

Standing: K. Connell, S. Smith, R. Fiorica, M. Pansione, E. Peterson, P. Fennessy, P. DiMarco, D. Zollar, J. Neuner, T. Rehback, L. Costanza, J. Coles, R. Harward, N. Diehl, P. DeSmith. *Seated:* G. Lusink, Miss Harzmann, J. Malia, B. Henny, P. Smith, J. Pagano, Mr. Connelly, E. Battaglia. *Kneeling:* R. Lana, J. Musculo, C. Pellegrino, L. Natile, J. Latin, C. Stott, A. Trebert, J. Taffner, R. Ferragi.

SOPHOMORE COUNCIL

In its first year of organized activity, the Sophomore Class, headed by President Edward Zoller, has performed more than adequately its many duties. Successful work on two class dances and three Carnival booths has shown the energy and enthusiasm that the class of '63 plans to use in future years.

FRESHMEN COUNCIL

This year the freshmen have been allowed to elect officers and a council for the first time. With the help of advisers, Mrs. Edna Donovan and Mr. Paul Schutt the Freshmen Council has propelled its class well on the way to success at East.

Back Row: G. Ippolito, J. Walker, S. DuPuis, J. Giallombardo, G. Liddle, R. Michel, J. Accorso, G. Anderson, N. Randall, R. Hummel, L. Johnson, S. Lusink, R. Wilson, J. Muller, S. Morris, N. Laboy. *Second Row:* M. Battaglia, M. Adams, E. DiMora, K. Storan, Mr. Schutt, M. Addante, R. Gigliotti, Mrs. Donovan, J. Sciarratta, V. Gillespie, C. Chafel, M. Cook, J. Mongiovi. *First Row:* D. Nederlk, B. Tycha, R. Paolone, L. Walter.

SEPTEMBER S.G.A. OFFICERS

Standing: D. Dickinson. *Seated:* O. Oeschger, D. Adair, P. Miller, R. Way.

The students of East High have been given the privilege of maintaining democracy in their school. Under the capable leadership of their faithful S.G.A. officers, this democracy has existed. During the year the S.G.A. officers have taken upon themselves many tasks which would benefit school, teachers and pupils alike. It is with the help of such able students that the S.G.A. is run so smoothly and efficiently.

Standing: N. Weidner, D. Dickinson, N. Burnett. *Seated:* Mr. McKie, J. Tinelli, R. Barbarita.

JANUARY S.G.A. OFFICERS

Standing: B. Paolone, C. DeMallie, V. Burnett, C. Ippolito, B. Fiorica, M. Cohn, R. Hill, A. Zona, R. Paolone. *Sitting:* Mr. McKie, N. Burnett, O. Oeschger, B. Way, D. Dickinson. *Kneeling:* P. Miller, M. Fisher, P. Capriotti.

SEPTEMBER S.G.A. CABINET

JANUARY S.G.A. CABINET

Standing: C. Ippolito, K. Buchanan, D. Galbreath, C. Leone, D. Adair, M. Cohn. *Seated:* V. Burnett, C. DeMallie, N. Weidner, Mr. McKie, J. Tinelli, R. Barbarita, D. Dickinson, A. Galante, B. Paolone.

The S.G.A. Cabinet aids the President with his duties. Keeping the student body well-informed is one of the many functions of this very active group. Their vital importance lies in the services performed for the students.

We've had so much fun this year, haven't we? Our pizza party after toboganning (oh, yes, how's your leg?) games, dates, everything was fun and I'll never forget some of them. Best wishes to you and Chuck from John and me. I hope we can last as long as you have.
Be good always and keep your head.
Love, Karin

HONOR SOCIETY—*Standing:* D. Schneider, R. Wilder, J. Tinelli, S. Hooley, Z. Gotshall, J. Miller, J. Giallombardo, B. Fiorica, R. Schwind. *Seated:* B. Gibson, A. Deer, J. Wagner, P. Ey. *Kneeling:* C. Calcagno, C. Alicata, M. Fisher, E. Herbrand.

Mr. Connor

NATIONAL HONOR SOCIETY

The Wolgast Chapter of the National Honor Society has planted late but firm roots in the fertile garden of East High School. Mr. Connor and the sixteen founding members have faithfully weeded, watered and hoed, to leave next year's members with rich soil to thrive on.

LIBRARY CLUB—*Back Row:* M. Kaiser, J. Pearl, K. Schauman, C. Brayer, E. Willy, K. Kent, E. Madison, J. Martin, D. Wedow, N. Randall, R. Miller, V. Economides, G. Liddle, C. Meyers, M. E. Yanko, N. Green, K. Stott, B. Boyce, J. Carletta. *Third Row:* S. Haber, L. Zascione, S. Skinner, B. Humphrey, R. Sawicki, S. Leone, P. Jones, R. Sotile, P. Morrison, R. Hicks, L. Brockway, G. Nichols, L. Wilder, M. Sitterley, S. McCarthy, P. Farrington, T. Raybould. *Second Row:* L. Walther, Miss Church, J. Reisig, J. Driftmyer, Miss Betten, E. Balcom. *Kneeling:* S. McCarthy, M. Gatelaro, S. Wolf, C. Lewis, V. Woerner, L. Fenicchia, C. Cashion.

LIBRARY AIDES

The library aides, under the direction of Miss Church, are as active at the new East as they were at the old. In addition to the usual work of assisting students, shelving and repairing books, they helped to set up the library before it was first opened to the students. Working in the school library gives these people experience in occupational library work.

Standing: L. Hough, J. Consiglio, R. Roth, W. Van Hooser, P. Teck, D. Crichton, G. McManus, J. DeMora. *Kneeling:* T. Cavicchioli, R. McDermott, W. Leonard, E. Johnson, S. Weber, C. Barbera, A. Dioguardi.

TRAFFIC SQUAD

The members of the traffic squad are busy before school and after school doing their duty—protecting student pedestrians and drivers.

STUDENT COURT

Laws were not made to be broken, but some students can not seem to keep from disobeying them. When this occurs, the Student Court goes into action. This year the Court, under the supervision of Miss Abramow and Judge Ippolito, has had to incorporate new laws and rule out old ones to compensate for the new situation of the school. Every student from the 8th grade to the 12th grade is subject to the Court's authority. Enlightening the offenders brought before it is one function of the court which has helped to make it a success.

Standing: A. Mickelson, D. Minni, D. Wenner, G. Bruinsma, J. Castellani, R. Cocuzzi. *Sitting:* J. Schneider, Miss Abramow, M. Cohn, C. Ippolito, J. Cook, P. Marapese.

MONITORS

No one likes a littered school or one where students wander and run foot races in the main corridors. It is the monitors' job to prevent this from ever happening at East High. Guarding the safety of every student while he is inside school is the monitors' main concern. Only with the cooperation of the student body can this group, under Mr. DiClemente's leadership, be successful in its endeavors.

Back Row: S. Hillman, C. Vangellow, R. Hill, M. Barton, J. Robinson, R. Miller, J. Hicks, T. Clark, G. Bruinsma, G. Schneider, S. Green, J. Miller, S. Anderson, E. Humble, W. Serow, R. Wallace, R. Wrights, S. Truisi, G. Coulter, P. Brancatisano, J. Bellavia. *Third Row:* S. Thayer, S. Cooper, E. Herbrand, P. Nicolaides, S. Steepy, J. Vogel, D. Sane, A. Tiffany, L. Stopani, M. Incavo, A. Gervasi, J. Castellani, W. Moore, D. Pavone, A. Vigelante, B. Muller, D. Crighton, F. Rallo, J. Ippolito, J. Valvo. *Second Row:* R. Paolone, F. Calhoun, C. Leone, G. Lubberts, D. Schneider, P. Villareale, B. Pennerton, P. Cianciotto, B. Borate, C. Chesna, J. Cook, A. Meloni, C. Jenkins, R. Patti, P. Feragi, J. Amandt. *First Row:* C. Calcagno, E. Ippolito, B. Komrow, P. Marapese, A. Ziegler, T. Militello, D. Glemba, R. Way, G. Tomaselli, C. Vinci, P. Julian, B. Paolone.

Mrs. Humphrey, Johanna Wagner

ORIENT STAFF

Editor-in-Chief ..... Johanna Wagner
Associate Editor ..... Joanne Cashion
Assistant Editor ..... Nina Burnett
Assistant Editor ..... Mark Cohn
Co-Literary Editors ..... Alyce Deer
Ruth Wilder
Co-Art Editors ..... Suzanne Hooley
Lynn Ryder
Photographic Editor ..... Donna Prynn
Organizations Editor ..... Richard Hill
Sports Editor ..... Thomas Jeffs
Advertising Manager ..... Paula Julian
Circulation ..... Judith Wilson
Typing Editor ..... Sandra Steepy

THE ORIENT

The time and effort, the bustle and flurry, and the trials and tribulations of many months are now forgotten in the realization of the finished product: the 1960 ORIENT. Under the capable directions of Mrs. Helen Stuart Humphrey, Mrs. Kathryn Zobel, Mrs. Dorothy Schlenker and our Editor-in-chief Johanna Wagner, the staff has, for the most part, managed to come through comparatively sound in mind and body. Thus we leave to following generations of students a token whereby we may remember EAST, and EAST may remember us—the CLASS OF '60.

ORIENT EDITORS—*Standing:* P. Julian, R. Wilder, S. Hooley, T. Jeffs, Mrs. D. Schlenker, M. Cohn, L. Ryder, J. Wilson, A. Deer. *Sitting:* S. Steepy, Mrs. K. Zobel, N. Burnett, J. Wagner, J. Cashion, Mrs. H. Humphrey. *Foreground:* D. Prynn, R. Hill.

Back Row: C. Yackel, N. Weidner, S. Hillman, D. Mathews, C. Vangellow, A. Snellings, T. Clark, T. Carlisi, J. Schneider, B. Fiorica, G. Coulter, A. Mickelson, S. Anderson, J. Giallombardo, P. Ey, F. Giancaterin, D. Robbins, C. Brown, C. Ippolito, E. Schoonhagen, D. Thompson, C. Vinci. *Fourth Row:* M. Rapp, M. Palermo, G. Pilato, V. Veith, D. Poshva, D. Schneider, O. Long, P. Villeareale, Z. Gotshall, M. Cerny, A. Tiffany, M. Incavo, J. Canitto, F. Carlisi, C. Chesna, P. Cianciotto, C. DeMallie, P. Nicolaides, S. Seide. *Third Row:* G. Tomaselli, T. Raybould, C. Jenkins, B. Gibson, M. Fisher, C. Brimacomb, E. Herbrand, S. Cooper, P. Capriotti, P. Miller, M. Kelly, S. Hurst, L. Graff, G. Shipp, C. Leone, J. VanMeenan, J. Ligozio, B. Guillaume. *Second Row:* M. Cohn, D. Prynn, S. Hooley, T. Jeffs, N. Burnett, Mrs. Humphrey, J. Wagner, Mrs. Zobel, J. Cashion, L. Rider, S. Steepy, R. Hill. *First Row:* L. Santiago, M. Aratari, C. Calcagno, P. Julian, R. Wilder, J. Wilson, A. Deer, M. Petrone, B. Komrow, F. Argento.

EDITORS AT WORK

Best of Luck in the future
It has been fun knowing you
both in school and in scouts. See
you up at Allegheny State Park
Chuck

Back Row: S. Slater, G. Cardamone, M. Wojchowski, T. Parsons, B. Rippinger, E. Carlsten, S. Anderson, J. Giolombardo, C. Reininger, C. Daly, D. Clark, D. Robbins, A. Carlisi, J. Miller, D. Miller, J. DeVita, D. Kuehl, J. Tinelli, T. Masters, J. Falzone. *Fourth Row:* A. Mastromatteo, C. Martin, M. Siudara, D. Crothers, B. Loyer, R. Sevio, J. Wilson, J. Ange, S. Hooley, D. Babcock, J. Dorschel, S. Spencer, C. Briggs, R. Harward, J. Beasley, J. Giolombardo, J. Hiller, S. Nelson, L. Nederlk, B. Willis. *Third Row:* G. Tomaselli, B. Guillaume, J. Walther, P. Miller, A. Trebert, L. Graff, J. Orlando, F. Carlisi, J. Reed, P. Dys, P. Cianciotto, N. Burnett, P. Nicolaides, P. Capriotti, E. Herbrand, L. Daggs, M. Rapp, M. Laiosa. *Second Row:* A. Deer, M. Kelly, J. Cashion, D. Fraser, A. Mickelson, M. Fisher, Mr. Berman, M. Cohn, P. Siudara, B. Fiorica, N. Weidner, B. Gibson, N. Fraser. *First Row:* P. Farrington, F. Argento, J. Pagano, B. Komrow, M. Versprille, R. Wilder, S. Steepy, D. Prynn, C. Alicata, C. Calcagno, M. Sitterly.

CLARION

Putting a suitable publication together is not an easy task as Mary Fisher can tell you. At the time of the deadline, confusion has reigned in the Student Publications Room; but it has been controlled confusion. Under the guidance of Mr. Phillip Allen and Mr. Sylvan Berman, the Clarion staff produced a paper eight times during the school year. This is one of the most useful and fruitful school activities. Everyone enjoys reading the Clarion and the staff enjoys working together, meeting a deadline and giving the editor a few gray hairs.

CLARION STAFF

Editor-in-Chief ..... Mary Fisher
Associate Editor ..... Ruth Wilder
Copy Editors ..... David Fraser, Brenda Gibson
Peter Siudara
News Editors ..... Mary Versprille
Sports Editor ..... Benjamin Fiorica
Assistant Sports Editors ..... John Tinelli
Art Editors ..... David Crothers, Grace Tomaselli
Gregg Wagner
Exchange Editor ..... Nancy Fraser
Photographic Editor ..... Alan Michelson
Advertising Manager ..... Mark Cohn
Business Manager ..... Nancy Weidner
Circulation Manager ..... Joanne Cashion
Typing Manager ..... Sandra Steepy

Editor—M. Fisher
Assistant Editor—R. Wilder

Back Row: B. Camp, C. Stam, B. Cavalier, C. Strigle. *Eighth Row:* J. Wagner, P. Ey, R. Albert, Y. Zonnevylle. *Seventh Row:* G. Liddle, L. Johnson, L. Stephens, B. Gritter. *Sixth Row:* K. Camp, A. Ryan, B. Zonnevylle, M. Grath. *Fifth Row:* A. Mack, N. Diehl, J. Hiller, C. DeCramer. *Fourth Row:* L. Teal, M. Cummings, A. Hassett, N. Yanko, A. Tiffany. *Third Row:* L. Mars, J. Wagner, M. Ripperger, C. Daily, J. White, S. DeBrine, J. LeClaire, L. Dunlap, S. Bundaro. *Second Row:* D. Nederlk, J. Turner, Miss Bassett, Mrs. DiVisser, L. Cuva, M. Adams. *First Row:* C. Calcagno, C. Mauk, M. Carpenter, M. Battaglia, S. Young, C. Love.

FUTURE NURSES OF AMERICA

In keeping with its greatly increased membership this year, the F.N.A. has widened its scope of activities through guest speakers, field trips, and so forth. The club has provided an excellent opportunity for its members to view their future profession in true perspective. Under the leadership of the advisers, Miss Ann Bassett, Mrs. Helen DeVisser, and Diane Presicci, the F.N.A. has encouraged many to aim high and to reach their goals.

FUTURE TEACHERS OF AMERICA

The Future Teachers of America organization has been established to familiarize its members with the requirements and attributes necessary for a good teacher. With the aid of their adviser Mrs. Eunice Harris, they have been able to learn much about their chosen career through observation and practice — teaching opportunities.

Standing: J. Wilson, K. Kent, F. Carlisi, F. Argento. *Seated:* Mrs. Harris, K. Grenga, R. Columbo, M. Cerney.

RED CROSS—*Back Row:* B. Pemberton, J. Scarlata, C. Gardner, R. Dimitry, G. Cardamone, L. Johnson, B. Cavalier, J. Gilbert, A. Mazzarella, K. Yorks, R. Harry, C. Briggs, D. Widow, S. Habeck, M. Siudara, G. Ravoli, J. Connito, M. Werner. *Fifth Row:* V. Wright, R. Hicks, S. Seide, L. Teal, D. Burton, B. Turner, A. Tiffany, D. Gilbert, K. Mack, J VanAs, L. Rassman, J. White, S. DePris, P. Rouse, J. Driftmyer, J. Cook, J. Reed. *Fourth Row:* J. Rizzo, M. Lancaster, L. Dunlap, D. Towne, C. Brayer, C. Manchester, L. Larson, L. Teal, B. Bliss, V. Saporito, P. Dys, D. Burdick, J. Taylor, M. LaChimia, L. Zupko, E. Ange. *Third Row:* C. Love, J. Provenzano, S. Chimento, L. Matrachisia, G. Carimia, P. Marapese, M. DeMallie, B. Boyce, D. Glemba, S. Schinners, I. Scarantino, M. Cook, L. Eidman, D. Minneci, G. Garafalo. *Second Row:* T. Gigglio, L. Fuller, G. Lacagnina, P. Melea, A. Levine, A. Tieful, K. Oukes, J. Allen, A. Dioguardi, B. Scarlata, S. Colpus, S. Smith, H. Meislin. *First Row:* S. Couse, B. Utz, G. Coulter, Mrs. Davis, C. DeMallie, R. Michel, N. Dworkin, R. Taylor.

JUNIOR RED CROSS

Serving in a wider-reaching capacity, members from each of the homerooms endeavor to help people the world over through their annual fund drive. Under the advisership of Mrs. E. Davis, Chairmen Carol DeMallie, Garry Coulter, and Janice Winters supervise the various projects. Interest in Red Cross work should be instilled in all students, for the benefit to everyone is immeasurable.

BIOLOGY CLUB

The Biology Club, which was under the able leadership of Mr. Goodwin and Wayne Byard, has done much to increase interest in Biology. The club as a group has visited Ward's Natural Science Establishment and the fish hatcheries.

BIOLOGY CLUB—*Standing:* P. Smith, L. Bonora, D. Spyker, J. Compton, W. Bnisch, V. Smareglia, J. Hiller, L. Mars. *Seated:* B. Spang, J. Wolf, D. Crothers, V. Clark, Mr. Goodwin, J. Dalu.

GERMAN CLUB—N. Dworkin, M. Suidara, N. Frank, Mr. Falk, R. Miller.

GERMAN CLUB

With Mr. Falk as adviser, the German Club has had a successful year. Several goals have been attained. The students have gained a better understanding of German culture and custom, as well as a better understanding of the German language.

Standing: A. Wallace, G. Anderson, L. Wilder. *Seated:* C. Rockwell, Mrs. Freeman, J. Kerxhalli.

JUNIOR FRENCH CLUB

For all eighth and ninth graders taking French I, there is a new branch of the French Club. Under the leadership of Mrs. Freeman, who has traveled in France, the Junior French Club has much the same purpose as its senior—that is, to give its members a fuller and broader knowledge of France and the French language.

FRENCH CLUB—*Standing:* F. Carlson, D. Babcock. *Seated:* E. Herbrand, J. Dorschel, Miss Neun, M. Kelly.

FRENCH CLUB

Under the direction of Miss Neun, the Senior French Club met monthly to, as stated in the Club's Constitution, "give pupils an opportunity to hear and use French beyond the scope of the classroom".

Programs, including the showing of slides on Paris and of examples of various phases of French art, and an address by a teenage diplomat from France were held toward attaining these goals. Members of the French Club also performed in the French Cafe, which has become a yearly feature of the Carnival.

I've really enjoyed knowing you this year both at school and Y-teens. Best of luck always to a real little doll. Love, Jessie

L'ETOILE—*Standing:* J. Ange, R. Olson, D. Pavone, J. Spyker, C. Daly, D. Dickinson, T. Parsons, G. Short, G. Kemp. *Seated:* M. Fisher, D. DeFrank, R. Way, F. Moreale, J. Dorschel, Miss Neun, D. Babcock, K. Stott, J. Allen.

L'ETOILE

L'Etoile, The Star, really shone brightly this year, according to its patrons, the French students. Its Spring Issue contained articles on world, local, and school events, and included puzzles and jokes. All was written in French and contributed by Miss Neun's French students.

RENAISSANCE CLUB

The Renaissance Club, the cultural and social center of the Italian classes, celebrates its thirty-third anniversary this year. One of the annual projects of this organization is the presentation of scholarship to those students who have shown exceptional ability and interest in Italian. This year, president Peter Ferragi and the other officers, under the guidance of Mrs. Anne Nolfi, are striving to make this and other projects a success.

RENAISSANCE CLUB—*Standing:* L. Bianchi, R. Marchi, M. Muoio. *Seated:* J. Salomone, R. DiLorenzo, J. Formicola, P. Ferragi.

IL PICCOLO SCRIVANO—*Standing:* Miss Rizzo, L. Bianchi, A. Morroco, F. Terruzza, M. d'Agostino, G. Smeraglia, P. Oliveri, C. Alicata. *Seated:* L. Nucci, M. Bello, L. Santiago, O. Long. *Kneeling:* R. Marchi, G. Tomaselli, A. Scuderi, J. Giallombardo.

IL PICCOLO SCRIVANO

For the twenty-fourth straight year, the Italian paper, Il Piccolo Scrivano, has enjoyed the distinction of being the only publication of its kind in the United States. The staff maintains a policy of providing educational and interesting articles for the enjoyment of the Italian classes. Under the advisership of Mrs. Nolfi, the student editor and his staff have busily engaged themselves in making their publication of Il Piccolo Scrivano the best that has come off the press.

ROMAN STATE—*Standing:* M. Versprille, J. Tinelli, P. Siudara, D. Fraser, T. Clark, A. Carlisi, Mr. Moe. *Seated:* J. Wilson, R. Schwind, A. Galante, S. Anderson.

ROMAN STATE

The Consilium, the officers of the Roman State, along with a representative from each Latin class, plan the many activities of the Roman State. This year, under the supervision of Mr. David Moe, these students of the Consilium have planned the Roman State Carnival booths, the Slave sale, and the Roman Banquet.

VOX CIVITATIS BOARD

The hard work of the Vox Board has made the publication of the Latin paper, *Vox Civitatis*, possible. This paper is published entirely in Latin to further acquaint Latin students with the Roman language.

VOX CIVITATIS BOARD—*Standing:* G. Ball, J. Falzone, J. Tinelli, T. Russell, M. Royle, J. DeVita, B. Ball, B. Pemberton, N. Fraser, A. Trebert. *Seated:* R. Schwind, D. Fraser, Mr. Moe, S. Anderson, C. Calcagno.

EL CIRCULO ESPANOL

El Circulo Espanol, advised by Mrs. Harris, holds monthly informal meetings which promote a feeling of unity among the students of Spanish. This organization broadens their knowledge and understanding of the Spanish-speaking countries. Exchange students from South America and Spain were invited to a meeting to share their experiences with our students.

EL CIRCULO ESPANOL—*Standing:* G. Lubberts, P. Ey. *Seated:* J. Sadack, E. Murray, Mrs. Harris, G. Coulter.

SPANISH NEWSPAPER—*Standing:* B. Barr, J. Saydak, L. Bianchi, S. Thayer, A. Zona, L. Hill. *Seated:* Z. Gotshall, E. Murray, Mrs. Harris, J. Harman.

SPANISH NEWSPAPER

The Spanish newspaper LA VIDA is used to promote the use of the language and an opportunity to write it. Under the capable leadership of Mrs. Eunice Harris, the adviser and Eileen Murray, the editor, they accomplish this task.

BAND—*Back Row:* M. Meyers, W. Gregory, J. Castellani, O. Oeschger, B. Eckert, S. Carlino, C. Daly, L. Cantabene, B. Lama, D. Hussen, D. Hager, J. Allen. *Fourth Row:* J. McLallen, R. Hayes, G. DeKramer, P. Jansson, D. Gersey, D. Adair, B. Seidel, S. Tibbetts, J. Spiker, J. Cook, J. Driftmeyer, J. Marcille, S. Termito, K. Stott, D. Frasier. *Third Row:* J. Worbois, S. Dean, D. Boyer, D. Fleisher, D. Spyher, T. Montulli, P. Versprille, A. Fafard, J. Harman, S. Minard, L. Costanzo, R. Greene, P. Dys, K. Storan, D. Matthews, B. Vance. *Second Row:* S. Papanu, M. Groth, R. Harry, D. Towne, M. Ryan, R. Wood, S. Triassi, R. Falzone, T. Conti, E. Lewis, R. Fell, B. Utz. *First Row:* C. DeJager, A. Tiffany, R. Ball, J. McCarty, S. Nelson, S. Tiffany, L. Daggs, N. Dworkin, C. Briggs, M. Versprille. *Foreground:* Mr. Starke.

BAND AND ORCHESTRA

The East High Band and Orchestra, under the able direction of Mr. Charles Starke, are a source of enjoyment to our school and community. An eye-catching improvement, added this year, are their new purple and white uniforms. They have played regularly at the home games. An Easter concert was a springtime feature.

ORCHESTRA—*Back Row:* W. Gregory, J. Castellani, S. McNight, C. Daly, L. Cantabene. *Fourth Row:* J. Beasley, M. Meyers, A. Fafard, P. Versprille, H. Brown, S. Tibbetts, J. Spyker. *Third Row:* P. Ryre, P. Dorland, E. Cooper, M. Groth, C. DeJager, R. Harry, S. Papanu, A. Tiffany, P. Dys, S. Minard, R. Eckert. *Second Row:* J. Worbois, B. Turner, R. Wilson, D. Evert, S. Nelson, S. Tiffany, L. Daggs, S. Triassi, B. Lama, E. Harris. *First Row:* C. DeCramer, M. Vasho, J. DeVries, A. DuBois, N. Dworkin, C. Briggs, B. Loyer. *Foreground:* Mr. Starke.

CHOIR—*Back Row:* A. Ryan, D. Hess, N. Ashford, J. Whitney, C. Strigle, W. Smith, A. Carlisi, G. Coulter, J. Ritter, R. Blanchard, R. Jones, J. Gilbert, K. Harris, M. Ogden, K. DeBert, A. Witney, M. Mack. *Fourth Row:* P. Smith, S. Hillman, D. Barclay, F. Carlisi, S. Bray, C. Johnson, W. Smith, D. Lauth, R. Stepney, Z. Howard, J. Mangeri, T. Fondrk, Y. Amons, E. Davis, B. Dodson, P. Villareale, B. Borate, V. Veith. *Third Row:* C. Manchester, C. DiRosa, P. VanAs, C. Bordeaux, V. Saporito, C. Noto, J. Pecora, E. Beenhouwer, D. Joyce, C. Bellavia, G. Osman, D. Asenato, C. Myrick, V. Clark, C. Strozier, P. Capriotti, J. Bentivegna, J. James. *Second Row:* R. Runco, J. DeMott, K. Hayes, M. Vasho, E. Frelier, S. Keegan, P. Levantino, D. Mallo, W. Stringer, G. Rabeor, J. Laloggia, D. Diehm, L. Wood, M. Montgomery, S. Cooper, J. Yarbrough. *First Row:* Mr. Bilhorn, M. Petrone, A. Ziegler, J. Dalu, G. Yarbrough, J. Ligozio, J. Alfano, R. DiPasquale, C. Nocera, L. Szatkawski, S. Pegelli, G. Richards, M. Lipp, M. Ciulla, F. Calantonio, C. Littman, Miss McLaughlin.

SENIOR CHOIR

Another of our fine musical organizations is the senior choir, which is directed by Mr. Clarence Bilhorn and accompanied on the piano by Miss Edna McLaughlin. The lack of an auditorium prevented the choir from presenting their Christmas and Thanksgiving programs, but in April the choir did give its annual Easter concert. The choir gives those students with musical talent a chance to develop it and those without this talent a chance to enjoy good music.

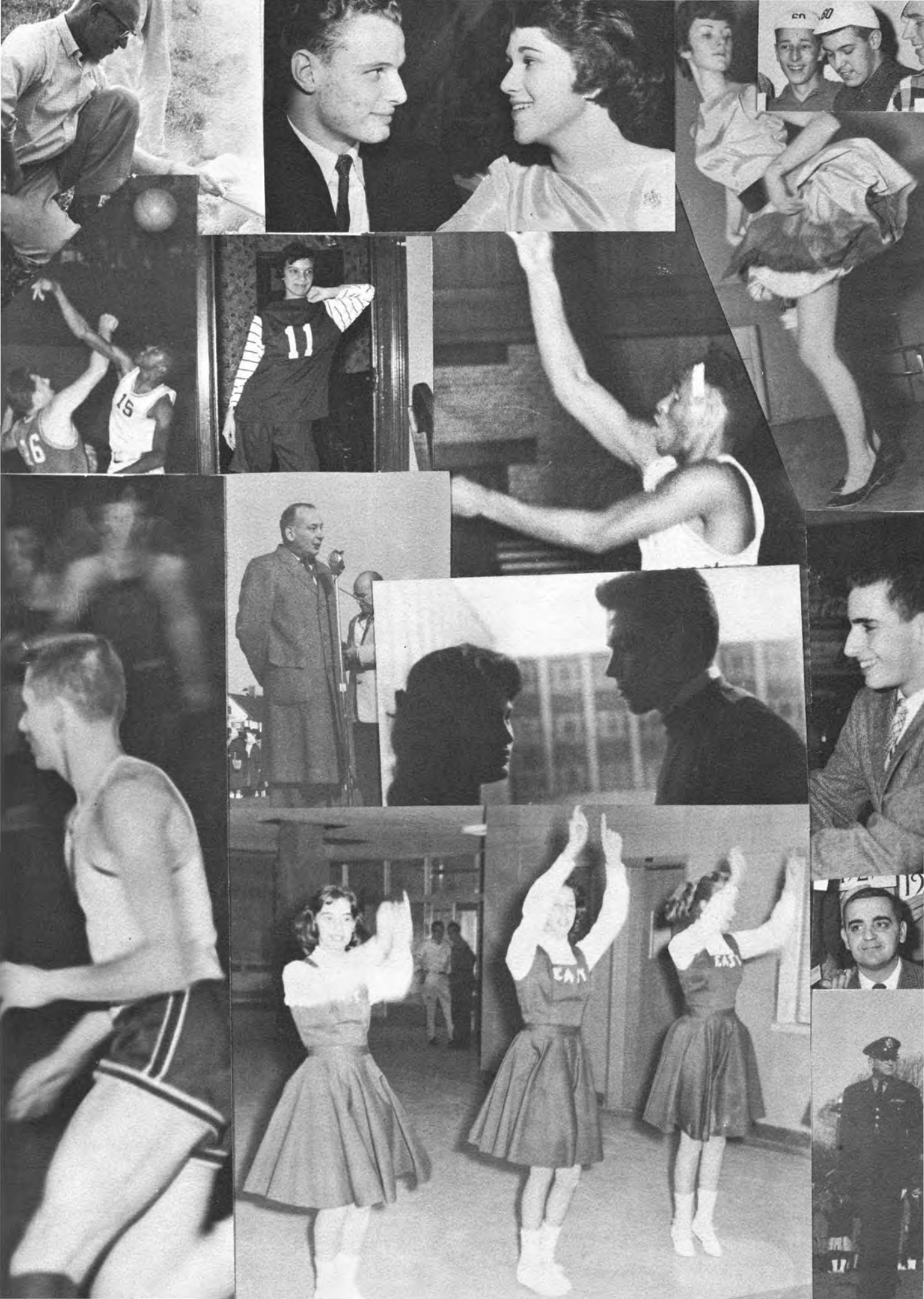

"The youth,
the laboring person,
the poor person,
rivalling all the
rest—perhaps
outdoing
the rest."

Walt Whitman

SPO

RTS

VARSITY CHEERLEADERS

SENIOR CHEERLEADERS—*V-formation:* D. Prynn, P. Smith, M. Lipp, P. Miller, K. Grana, N. Weidner, N. Burnett. *Center:* A. Rothfuss, C. Vangellow.

"Cheerleaders seem to have such fun . . . As they jump up and down . . . To draw the roars that often help . . . The team achieve renown . . . And surely they enjoy it but . . . It is not childish play. . . . For they must practice their routines . . . For hours, day by day . . . Their task requires patience and . . . A lot of energy . . . To get the stands to yell or sing . . . In perfect harmony . . . They go all out to boost morale . . . That may decide the game . . . But ask no recognition, and . . . Acquire little fame . . . And so it should be all through life . . . To bring a brighter dawn . . . Good cheer each day that somehow may . . . Help someone carry on."

Courtesy James J. Metcalfe
Chicago Sun-Times Syndicate

Mel and Karen

Pat and Nina

Cathy, Nina, and Donna

J. V. CHEERLEADERS—*Top:* P. VanAs, B. Turner. *Standing:* J. Orlando, K. Buchanan, S. Slater, S. Hooley, S. Spencer. *Kneeling:* B. Way, J. Melia.

J. V. CHEERLEADERS

The Junior Varsity Cheerleaders under the able leadership of co-captains Barbara Turner and Patricia VanAs brought sound and color to many of the less frequented sports. By promoting school spirit and being the backbone of the teams, these girls have certainly made the games more enjoyable.

MAJORETTES

The Majorettes, under the direction of Mr. Ben Daly, have worked hard this year to bring color and gaiety to the basketball games at the Main Street Armory.

They have participated in exhibitions at Alfred University and are planning on entering the Memorial Day parade here in the city.

MAJORETTES—*Back Row:* A. Pearson, L. Natalle, J. Bonsignore, I. Pergolizzi, J. Kohler, Mr. Daly, C. Daly, M. Johnson, J. Volkmuth, K. Allard, M. Allard. *Second Row:* V. Woerner, R. Martel, F. Bordeaux, D. Garafalo, M. Daly, P. DeSmith, G. Abbott, V. Wright, J. Saydak, M. Avery. *First Row:* M. Hill, L. Cornish, C. Johnson, L. Shippy, P. Cornelius, L. Austin, C. Fields. *Absent:* Sarah Wade.

VARSITY CLUB

The newly formed Varsity Club under the sponsorship of Mr. Donald Youngman has been approved by the Student Government Association. The purpose of the club is to make the Varsity Letter more meaningful, and to instill in the members a greater feeling of honor. Next year the club hopes to usher at all home games.

VARSITY CLUB—*Back Row:* P. Brancatisano, G. Coulter, R. Schwind, W. Serow, D. Adair, G. Ferrata, J. Allocco, E. Zoller, D. Pavone, D. Galbreath, J. Sevio, A. Morrocco, J. Casale, J. Pelano. *Second Row:* T. Martin, F. Argento, J. Reisinger, R. Dadetta, C. Ippolito, E. Humble, W. Smith, J. Castellani, P. Scarlata. *First Row:* R. Curtis, M. LoPresti, R. Ange, J. Martin, A. Zona, J. Spampinato, A. Galante, R. Patti, W. Protz.

FOOTBALL—*Back Row:* T. Fondrk, T. O'Brien, P. Fennessey, S. Tibbetts, A. Mazzarella, N. Smith, P. Brancatisano, R. Villa, T. Diehl, C. Colombino, W. Smith, E. Rehbach, T. Hill, D. Minni, H. Stepney, A. Mancuso, B. Benet. *Third Row:* R. McDermott, R. Hutchings, M. Pancione, J. Sevio, M. Palermo, R. Stepney, Mr. Rizzo, Mr. Youngman, Mr. McLean, D. Galbreath, M. Myers, T. Montulli, W. Smith, R. Cimino, H. O'Connor. *Second Row:* W. Blake, M. Navarro, W. Protz, R. Knittel, G. Vitto, A. Morrocco, M. LoPresti, J. Pelano, J. Casale, R. Ange, M. Palmeri, S. Morriss, J. Sciarratta, J. Tachco. *First Row:* C. Leone, E. Humble, F. Giancaterin, D. Pavone, F. Argento, G. Ferrata, J. Reisinger, T. Martin, L. Fichter, J. Fantauzzo, F. Randise.

John Reisinger, George Ferrata
Captains

FOOTBALL

Again the East High School Football Team fought its way through a rebuilding year. Their only win came when they defeated Charlotte High School. Bob Cimino, Nate Smith, Tom Diehl, Phillip Brancatisano, and John Reisinger were elected honorable mention in the Times-Union All-Star Football Team. Wally Smith was named East High School's most valuable player by the Democrat and Chronicle sports staff.

Coach Youngman expects his complete line and part of his backfield back next year. He therefore has high hopes for next years team.

VARSITY SOCCER—*Back Row:* R. Scott, G. French, J. Babocci, J. Coles, F. Ferruzza, C. Daly, O. Oeschger, A. Romanov, R. Taylor, L. DiClemente, R. Sahmel, R. Hunser, D. Saiva, Mr. Daly. *First Row:* L. Miller, R. Whalen, F. Oliveri, J. Martin, S. Hassos, J. Champaigne, R. Baart, H. McWilliams, F. Williams.

SOCCER

The East High School Soccer Team, under the masterful coaching of Mr. Ben Daly fought its way to a split season, four wins and four losses.

Playing the last games of their high school soccer career were Alex Romanov, Oren Oeschger, and Lee DiClemente.

The staff of the 1960 Orient would like to wish Coach Daly and the squad of next fall the best of luck.

JUNIOR VARSITY SOCCER—*Back Row:* D. Hage, H. Crown, K. Vogt, H. Mundorf, H. DiMaria, D. Reed, J. Zielinski, C. Lubberts, P. DiPasquale, J. Marcille, Mr. Farnam. *First Row:* R. Ellison, R. Alexander, R. Coon, T. Bruinsma, D. DeBryn, D. Guernsey, R. Fell, R. Harward.

CROSS-COUNTRY—*Back Row:* S. Shuckra, E. Jankoski, C. MacKay, G. Domm, L. Costanza, G. DeKramer, M. Cohn, D. Marker, T. Oaks, J. Tumminelli, Mr. Beisman. *Second Row:* W. Smith, C. Byard, R. LaMagna, G. Farell, J. Baug, D. Matthews, S. Haas. *First Row:* S. Hurst, J. Henny, D. Laponi, D. Boyer, L. Myers, K. Storan, R. Storan.

CROSS-COUNTRY

The East High School Cross-Country Team under the coaching of Mr. Anthony Beisman finished its 1959 season in second place with a 7-1 record. Harriers Garry Coulter and David Matthews were third and fifth in city competition.

It is hoped that in future years Cross-Country will become a greater spectator sport at East High School. Due to this increased support East High's Cross Country teams will again reign supreme.

WRESTLING

East High School produced champions again! Patrick Scarlata and William Protz won the city championship and Frank Argento and George Ferrata were runners-up in interscholastic wrestling this year. William Protz entered the Sectionals for East and won again in the 112 pound weight class. The wrestling team as a whole finished in third place in city competition with five wins and three losses.

Seniors wrestling their last high school bouts were Frank Argento, James Fantuzzo, John Alfano, George Ferrata, and Richard Curtis.

Congratulations to Coach Anthony Beisman and his matmen on a good season and a record to be proud of. Best of luck next year.

WRESTLING—*Back Row:* J. Sevio, T. Montulli, W. Rogers, J. Brongo, Z. Howard, R. Stepney, R. Martin, T. Jondrk, N. Smith, J. Spyker, B. Aquilina, G. Solomon. *Third Row:* D. Spyker, H. Saunders, C. Rose, F. Oliveri, R. LaMagna, J. Apgar, R. Ange, M. LoPresti, A. Morrocco, J. Casale, R. Curtis, R. Slumps. *Second Row:* J. Vanderwonde, W. Protz, P. Carletta, S. Hurst, P. Scarlata. *First Row:* Captains: J. Fantuzzo, G. Ferrata, F. Argento.

SCORES

East 21	Monroe 12	East 33	Marshall 5
East 16	Madison 23	East 37	Charlotte 6
East 29	Franklin 14	East 23	West 16
East 20	Edison 21	East 23	Jefferson 24

BASKETBALL TEAM—*Standing:* J. Spampinato, H. Spotford, E. Humble, W. Smith, J. Champaigne, W. Taggart, A. Zona, C. Rinaldi. *Kneeling:* Mr. Youngman, G. Reisinger, L. Walther.

BASKETBALL

The East High School Basketball Team under the watchful eye of Coach Don Youngman finished seventh in Interscholastic play this year. The young new team put up a brilliant fight, but most of the opposition was too much for them.

Playing his last high school games this year was Andy Zona. The rest of the team will be returning next year.

The Orient Staff of 1960 would like to take this opportunity to wish Coach Youngman and his team the best of luck in next year's competition.

JUNIOR VARSITY BASKETBALL—*Standing:* W. Gregory, T. Diehl, W. Blake, W. Wright, A. Mazzarella, T. Ribis, G. Domm. *Kneeling:* H. Cooper, R. Cimino, L. Battaglia, J. Tachco, S. Pegelli.

SWIMMING—*Back Row:* P. DiPasquale, R. Scott, S. Papanu, R. Schwind, J. Valentine, Mr. Morse. *Second Row:* E. Zoller, R. Pierson, R. Ball, J. VanBuren, D. Coulter ,R .Ellison, A. Calleri, R. Taylor, A. Benzing. *First Row:* R. Alexander, G. Lusink, D. Pavone, M. Keating.

SWIMMING

The East High School finmen represented their school admirably in city competition this season. Under the coaching of "Rog" Morse the team ended up in third place in Interscholastic competition this year.

With only three seniors, Roger Schwind, Don Pavone, and Tom Clark, being lost through graduation, Coach Morse hopes for a very strong team next year.

TRACK—*Back Row:* W. Kennedy, F. Loiacona, F. Randise, J. Smith, W. Smith, G. Ferrata, N. Smith, C. Ippolito, F. Argento, J. Casale. *Second Row:* Mr. Graham, D. Matthews, R. Hutchings, G. Farrell, F. Oliveri, M. Navarro, R. Storan, D. Boyer, R. Alexander, W. Protz, C. Rinaldi, *First Row:* T. Oukes, W. Smith, B. Ward, J. VanBuren, D. Marker, S. Hassos, J. Williamson, S. Schuckra, J. Martin.

TRACK 1959

The track team, coached by Mr. Graham, was well represented in the sectionals by three boys. These boys were Ed Humble, Frank Loiacono, and Pete Tabone.

VARSITY BASEBALL—*Back Row:* J. Allocco, D. Adair, Mr. Morse, P. Brancatisano, R. Kiesow. *Second Row:* F. Spampinato, D. Galbreath, J. Reisinger, G. Reisinger, J. Pelano. *Kneeling:* A. Galante, J. Spampinato, J. Ruffino, C. Leone, A. Zona.

BASEBALL

The Orient nine won the league championship for the 1959 baseball season with a 7-1 record. In Sectional Tournament play, East was defeated by Hornell, 2-1.

Coach Morse has great plans for the 1960 team as all of the previous team will be returning with the exceptions of our outstanding pitcher, Frank Spampinato, and Joe Ruffino.

Congratulations on your victory and teamwork. Keep up the excellent record.

JUNIOR VARSITY BASEBALL—*Back Row:* M. LoPresti, Mr. Youngman, G. French, M. Pancione, R. Green, P. DiMarco. *First Row:* J. Champaigne, A. Mancuso, F. Williams.

SCORES

East 4	Charlotte 3
East 6	Franklin 3
East 3	West 2
East 7	Marshall 1
East 6	Madison 2
East 4	Monroe 2
East 3	Jefferson 4
East 6	Edison 2

G. A. A.—*Back Row:* J. Clarcq, M. Addante, K. Borgus, L. Calombino, J. DeHollander, J. Barg, R. Albert, Y. Zonneyville, Y. Amons, J. Cannito, E. Willy. *Third Row:* B. Boyce, S. Henderson, C. Love, J. Lusink, A. Hands, R. Paolone, S. Skara, T. Lockhart, E. Addante, E. DiMara, P. Farrington. *Second Row:* M. Zarins, L. Larson, F. Calhoun, Mrs. Kalmn, O. Long, M. Muoio, S. Lusink. *First Row:* A. Pearson, C. Love, M. Sitterly, P. Park, B. Revier, E. Brown, L. Cilano.

G.A.A.

The Girl's Athletic Association, under the able direction of Mrs. Bertha Kalmn, undertook many extra-curricular activities this year. Among the more outstanding ones were their booths in the Carnival and an after school dance.

The council, which is the governing body of the G. A. A., also backed volleyball games, swimming, modern dance courses and intramural bowling.

VOLLEY BALL—*Standing:* J. Cannito, L. Larson, Mrs. Kalmn, M. Muoio, F. Calhoun. *Kneeling:* L. Colombino, K. Borgus, Y. Amens.

GOLF 1959

The golf team provides an opportunity for those interested in this sport to improve their skill as well as an opportunity to participate actively in this sport.

GOLF:

J. Miller,
W. Greggory,
M. Meyer.

GIRLS' VOLLEYBALL

Mrs. Bertha Kalmn has done an excellent job in coaching the girls' volleyball team. The girls played three games at Madison High School and won all of them.

BOWLING—*Standing:* Mrs. Spennacchio, Miss Thomson, F. Argento, L. Bianchi, J. Vogel. *Kneeling:* H. Bliss, K. Keeler, M. Lipp, S. Skora, L. Nucci, K. Grana.

GIRLS' BOWLING

Mrs. Bertha Kalmn, Mrs. Sally Spennacchio, and Miss Barbara Thompson have gone bowling with East High girls once a week at Atlantic Recreation. All of the girls, besides learning the proper way to bowl, have found a new form of recreation.

GIRLS' SWIMMING

Despite the fact that East has no swimming pool, it achieved a very fine record. East came in fourth in the city competition this year. A first place in the medley was won by these girls.

SWIMMING — *Standing:* Mrs. Anderson, Mrs. Kalmn, P. Morrison, L. Natale, M. Daly, D. Alessi, A. Ziegler. *Seated:* K. Clements, G. Nichols, K. Arquehart, J. VanAs.

MODERN DANCE

Modern Dance, under the leadership of Mrs. Dorothy Anderson, met once a week. The participating girls learned both modern dance and Latin American social dance steps.

MODERN DANCE—*Back Row:* S. Horberger, M. Ripperger, J. Walker, S. Thoresen, J. VanAs, B. Diehl, P. Morrison, R. Paolone, P. Costello, M. Costa, M. Lingg. *Second Row:* C. Seils, D. Termini, N. Carpenter, J. Provenzano, S. Gelb, B. Bouchard. *Kneeling:* S. Habern, J. Aldrich, G. Lacagnina, M. Muto, S. Privitera.

EAST HIGH SCHOOL
this. (Rendering cour
ONGRATULATIONS!
Here's
'We Have To Make New Rul
60
EAST
Extends Congratulations
ON THE COMPLETION
OF THE NEW
EAST HIGH SC

What's In New East High

and Trad

pen Houses
n New School

The old, dingy, overcrowded building at 410 Alexander St. is missed by many students transplanted to the shiny new East High School, says the president of the school's Student Government Assn.

Oren Oeschger, 16-year-old senior, has enthusiastic praise for the new school.

But "the old building was like an old shoe," he says. "It was very comfortable."

"There was tradition for everything — the rules were ready made. Now we have to make new rules and new traditions."

Oren says the desks in old East High were like "chopping

morrow; for parents of 11th-graders, Oct. 5; for parents of 10th-graders, Oct. 14; for parents of 9th-graders, Oct. 19 and for parents of 8th-graders, Oct. 26.

An open house for the public will be Nov. 12, during National Education Week.

Dedication of the school will be next spring, date to be an-

houses will be at ours of the school

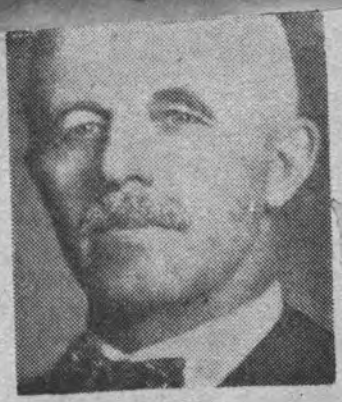

ALBERT H. WILCOX

GUIDING HANDS—The

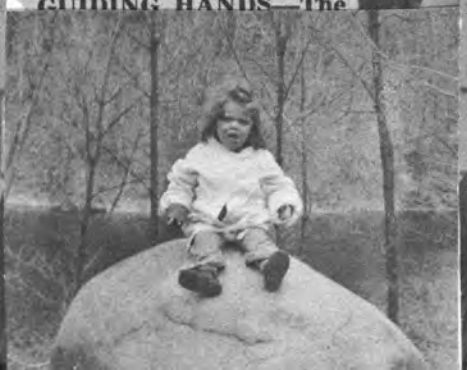

HOMEROOM D 112

Back Row: P. Farnung, B. Loyer, J. Pospula, D. Colley, M. Hill, J. Simpson, R. Coon, N. Kessler, B. Pareschi, B. Burns. *Second Row:* D. Agnello, C. Pennica, M. Mancuso, A. Montgomery, R. Lampman, F. VanMorrelgem, J. Privitera. *First Row:* G. Wert, C. Allard, G. Liddle, C. Ferguson, E. Calpus, D. Farell, B. Carroll.

HOMEROOM D 118

Back Row: K. Yorks, G. Stam, M. Dailey, R. Ferrara, J. O'Hanlon, L. Johnson, J. Legno, F. Isgro, P. Marchese, J. Tachco, G. Cooley. *Second Row:* E. Handel, C. DeKramer, R. Cullian, J. Gagne, T. Murfin, J. Bartman, S. Peterson, A. Bostick, J. Hanselman. *First Row:* D. Petrew, E. Garofalo, S. Bellavia, J. Van Hanegem, J. Reguse, J. Muscarella, J. Alibastro, C. Polfleit.

HOMEROOM D 137

Back Row: D. Milinzio, T. Rebis, R. Ring, P. Maenza, W. Benet, W. Smith, J. Falzone, B. Hammond, R. Watts, D. Seyerle, J. Delaney, D. Corbett. *Second Row:* T. Powderly, A. Palermo, K. Urguhart, N. Lowe, R. General, M. Kobryn, T. Hutchings, D. Lipani. *First Row:* S. Smith, E. Martin, J. Wegener, J. Pravenzano, P. Eleazer, R. Lana, S. Chimento.

HOMEROOM D 200

Back Row: R. Borgus, D. Vandenbergh, K. Syfrett, G. Nacy, J. Giancaterin, J. Salamone, J. Gigliotti, D. Bato, L. Nosello, C. De Leo, K. Schembra. *Second Row:* C. Petitto, S. Johnson, S. Gardner, K. Storan, Miss Mac Clurg, G. Costantino, R. Talarico, P. Richards, E. Di Moia. *First Row:* M. Brown, C. Rombaut, R. Sotile, K. Schauman, L. Behnk, G. Mykins, S. De Lyeer, D. Tilling.

HOMEROOM D 212

Back Row: C. Daly, F. Carlsen, D. Minni, J. Salamone, T. Hill, D. Wright, R. Silvers, A. Mancuso, C. Muchanllan, D. Crichton, J. Brongo, G. Farell. *Second Row:* J. Privetara, R. DiPasquale, M. Leone, P. Jefferis, J. Apgar, B. Eckert, C. Stevens, G. Hossen, P. Scarlatta, Miss Harzmann. *Kneeling:* P. Gress, J. Aldrich, J. Minacapelli, C. Guinta, C. Lessard, P. Pecorella, L. Rassman, B. Turner, J. Ange.

HOMEROOM D 214

Back Row: P. Reitnauer, J. DeWitt, D. Reed, T. John, D. Hedow, D. Gigliotte, B. Brimacomb, B. Moshey, J. Brucato, D. Evert, J. Mammano. *Second Row:* M. Clarcq, S. Lusink, C. Mackey, A. Vandenberg, J. Driftmyer, P. Jones, E. Elliott, M. Dettinger, C. Parlatre. *Kneeling:* R. Hayes, I. DiMaria, L. Yorkey, J. Bradley, J. Surace, C. Saheaggio, C. Giglia, C. Viavata.

HOMEROOM D 217

Back Row: L. Truesdale, H. Smith, M. Palermo, J. DiMaria, L. Rinaldo, D. Burton, R. Opett. *Second Row:* J. Schlottman, R. Wilson, R. Gage, S. Curtis, D. Gersey. *Kneeling:* S. DeLorm, B. Tycha, J. Santovito, F. King, I. Tuzzeo.

HOMEROOM F 306

Back Row: J. Bentivigna, V. Claus, A. Foets, J. Vanderwoude, M. Sheedy, P. DeMarco, J. Ritter, J. Neuner, L. Howe, J. Cimino, R. Russo, C. Meloni, S. Calpus. *Seated, Second Row:* W. Bruns, T. Oglia, E. Manfredi, T. Kiel, R. Fields, C. Chambry, L. Cantabene, L. Pronti, M. Cook. *First Row:* F. Schembri, J. Barone, J Pellengra, S. Salina, S. Provenzano, C. Widmer, P. Dickson, M. Villone, W. Beisch.

HOMEROOM D 310

Back Row: R. Hillman, J. Doll, R. Paletta, R. Hendrix, D. Mattice, F. McKenzie, R. Miller, S. Aroesty, J. Baylis, J. Via, T. Cameron. *Second Row:* M. Jewett, S. Goeckel, K. Shea, J. Harris, D. LaRocca, J. Shaller, M. DiMonda, E. Lockemann, A. Kirmss. *Kneeling:* J. Conlin, D. Yarbrough, B. Nickel, M. Gragg, J. Faenza, K. Adams, L. Fuller, M. Watson.

HOMEROOM F 310

Back Row: J. Spyker, L. Butler, J. DeVita, J. Cooke, J. Hoyt, D. Marker, R. Ball, M. Pantcione, R. Knittel, G. Saxton. *Second Row:* D. Margquardt, S. Robinson, J. Bonsignore, J. Hammond, R. Fiorica, B. Gigliotti, D. Alessi, E. Schauber. *Kneeling:* B. Gagnon, B. Willis, S. Peglow, V. Clark, M. Montgomery, B. Spang.

HOMEROOM F 313

Back Row: R. Sonner, A. Glenday, D. Crothers, P. Versprille, D. Boyer, R. LaMagna, P. Palermo, W. Blakley, J. Weaver, T. Montulli, E. O'Leyar, L. Costanzo, W. Henny, G. DeKramer. *Second Row:* P. Dys, K. Stott, E. Schmidt, B. Ball, C. Barton, P. McCarty, N. Divita, J. LeClair, R. Koening. *Kneeling:* S. Kaufman, C. Mascioli, D. Diehm, S. Crawford, S. Antinarelli, P. Oliveri, M. Poggi, M. LaPlant.

HOMEROOM D 331

Back Row: L. King, E. Jones, H. Spotford, D. Mallo, J. DiProsa, C. Strigle, B. Camp, C. Day, L. McAurther, L. Marone, J. Sutera, G. Osman. *Second Row:* W. Protz, M. Scamacca, R. Polizzi, J. King, Mrs. Donovan, E. Beenhouwer, D. Galbreath, B. Ball, A. Villone. *First Row:* K. Camp, M. Groth, A. Mullen, N. Lindenmuth, L. Larson, J. Bellavia, D. Garofolo, J. Formicola, L. Donnelly.

J. Carter, S. Bray, B. Morse, P. Farrington, J. Orlando, R. Bouchard, E. Lewis, T. Schulzt, Mr. Schutt.

BOOKSTORE

The bookstore provides an invaluable service to the students of East High School. Where else can addicted students obtain their much needed cough drops or procrastinators their typing paper, pens, and pencils?

It's been fun knowing you these past years. Good luck in your future years.
As Ever
Ed Lewis
(61)

TEACHER PATRONS

Mr. Anthony Alberti
Mr. Philip Allen
Mrs. Dorothy Anderson
Mrs. Isabel Barnett
Mr. John Benzoni
Mrs. Beatrice Bushnell
Miss Kay Curran
Mr. Paul Davis
Mr. Clayton C. DeLong
Mrs. Edna Donovan
Mrs. Catherine Eddy
Mr. Harold Fagan
Mrs. Eunice V. Harris
Miss Wilhelmina H. Horn
Mrs. Ruth Huggler
Mrs. Helen Humphrey
Mrs. Bertha Kalmn
Mr. Jack Low
Miss Marie MacClurg
Mr. Donald J. McKie
Mr. George Roller
Miss Ida Rubinstein
Mr. Paul Schutt
Mrs. Sally Ann Spennacchio
Mr. Joseph Tacci
Miss Barbara Thompson
Miss Eleanor Turpin
Mr. Milton Woodams

STUDENT PATRONS

SENIORS

Paula J. + Bob D.
Marie P. + Sam S.
Rosemary I. + Johnny M.
Josie C. + Steve H.
Millie V. + Gary G.
Terry A. + Iggy V.
Charlene C. + Dick T.
Becky W. + Don P.
Sandi W. + Tom J.
Sheila S. + Barry C.
Maryellen B. + Bob F.
Mary M. + John K.
Gloria K. + Ken C.
Van V. + Rollin W.
Margie M. + Chuck I.
Pat W. + Rich W.
Cindy Y. + Leny K.
Pat M. + Paul Z.
Roberta K. + Ray B.
Kathy H. + Bill M.
Angie S. + Dick F.
Evelyn D. + Tony P.
Mary Lou L. + John C.
Judy V. + Dave P.
Carol W. + Lee E.
Sandy T. + Ronnie W.
Linda G. + Jim K.
Nancy S. + Bob N.
Jane R. + Peter J.
Donna B. + Dave J.
Judy M. + Jim L.
Kathy L. + Dick H.
Bev K. + Dick O.
Sandy S. + Dick H.
Marilyn F. + Charlie J.
Honey S. + Ronnie P.
Marge W. + Joe A.
Roz F. + Joe H.
Terry P.
Donna P. + Mark C.
Juanita C. + Roger W.
Lynda S. + Terry W.
Bev B. + Joe B.
Warren R. + Karen G.
Deke Jr.
Dolly T. + Jim S.
Marge R.
Marie G. + Henry P.
Lucille M. + Chuck B.
Peg K. + Jon M.
Ginnie F. + Ronnie B.
Roxane A. + James C.
Suzanne M. + Philip D.
Ann S. + Richard B.
Charlotte C. + Clyde B.
Sheila W. + Dick S.
Linda S. + Corky A.
Barbara F. + Don S.
Marlene P. + Bill S.
Gloria S. + Dave V.
Jerri S. + Tom P.
Pat T. + Tom S.
Betty M. + Jim C.
Pat C. + Jerry P.
Eve B. + Bob W.
Pete F. + Bonnie C.
Marlene B. + Marius C.
Grace T. + Phil G.
Ben F.
Margo S. + John L.
Sharon H. + Pete P.
Linda S. + Jerre B.
Mel L. + Mike G.
Ang L. + Joe C.

JUNIORS

Linda E. + Bruce M.
Laurie B. + Pat O.
Joyce N. + Larry M.
Jackie S. + Don W.
Diane P. + Jim M.
Mary T. + Mike S.
Linda L. + Dave M.

SOPHOMORES

Sandy L. + Earl A.
Jan S. + Dan W.
Ro F. + Hank H.
Corky T. + Mike S.
Gerry C. +John S.
Jacqueline L.
Jean V. + Don P.
Georgia C. + Joe La P.
Judy B. + Alan M.
Noelly D. + John L.

Lin - Best of luck in all you do - Have a ball! Barb.

Compliments

of

PHI DELTA SORORITY

Linda, Best of Luck in your Senior year. Always yours, Phil C. Ferrera

COMPLIMENTS

FROM THE

CLASS OF

'62

Best Wishes to the

Class of 1960

from the

Freshman Class

Well kid we've suffered (not really) through two years of

CONGRATULATIONS!

We congratulate the class of '60
May your futures be filled with
success and may you aspire to new
heights of recognition.

THE JUNIOR CLASS

English together. May you, such a wonderful person, have all the success that is possible in the world. Always, Dick -'61"

Best of luck in everything you do - or try to. Hope to see you next year. always, Connie Coleman

Compliments

of the

1960 ORIENT STAFF

We hope

You

Like the Book

My old sailor buddy.
I hope to be in one of your classes next year. It has been a lot of fun next year.
I know we will always be friends in the future. I hope you always stay as sweet as you are. Good luck with chuck.
Keep the good marks up in the future years both here and in college. All the success in your future.
Keep your morale a good one and I hope to see you at house party.
Happy sailing.
Chas

Compliments of:

Steeves Machine Tool Sales

Industrial Machinery and Equipment

Representing

YATES-AMERICAN	ROTEX PUNCHES
PEXTO	CRAFTOOL
ATLAS-CLAUSING	DREIS & KRUMP
GREENERD PRESS CO.	KARLE SPIN SHOP
HISEY GRINDERS	JOHNSON GAS APPLIANCES
BUFFALO DRILLS	K. O. LEE TOOL & CUTTER GRINDERS

70 Greenleaf Street **HUbbard 2-0600**

Rochester 9, New York

Congratulations
Class of 1960

Gary's HEATING SERVICE

Automatic Heating Equipment

24 Hour Service
DICK GARY

83 Crombie Street
HUbbard 2-3418

Rochester, N. Y.
BUtler 8-1317

Dear Linda
I've enjoyed getting to know you this year in Sorority
Good Luck always
Love
Carol
DEF

CONGRATULATIONS

To The

CLASS OF 1960

✣

PHI
SIGMA
EPSILON

CONGRATULATIONS

to the

CLASS OF '60

from

EAST HIGH
SUPPLY STORE

OUR BIGGEST BARGAIN
ELECTRIC AND GAS SERVICE

Because nothing does so much at such little cost, day in, day out, electricity and gas continue to be the biggest bargain in your family budget.

ROCHESTER GAS & ELECTRIC

BAker 5-6016 BAker 5-7133

AMICO BROS.
WHOLESALE
FRUIT AND PRODUCE

20-22 PUBLIC MARKET ROCHESTER 9, N. Y.

R. B. I.
Tested Business Training
Since 1863
One and Two Year Courses in
Accountancy — Sales-Advertising
Merchandising — Medical Secretarial
Standard Secretarial

ROCHESTER BUSINESS INSTITUTE
172 Clinton Ave. S., Rochester, N. Y.

TAYLOR Heating Inc.
429 Merchants Road
SALES AND SERVICE
HUbbard 2-4664

Congratulations
To The Class of '60
CORAL ISLE RESTAURANT
703 Atlantic Ave.
Ernie Lintern, Proprietor

CORAL ISLE

HOTS — HAMBURGS — SUNDAES — SODAS
Complete Take-Out Service

YOUNG'S
Wrought Iron Works
Since 1884
75 . . . *years of know how*

Steel Stairs
Aluminum Railings
Miscellaneous Steelwork

1464 Lyell Ave., Roch. 6, N. Y.

Structural Steel by . . .

F. L. HEUGHES & CO., INC.

FABRICATORS **ERECTORS**

Warehouse

1029 Lyell Avenue **GL. 3-1045**

Congratulations to the
CLASS OF 1960
SEIDE REALTY
BUtler 8-6008

Compliments of
Braiman Uniform
and Sportswear Company

JOSTEN'S

Designers and Producers
of
Class Rings
and
Engraved Commencement
Announcements

ROBERT E. KILLIP
105 Laney Road Rochester 20, N. Y.

You, too, can get the things you want by saving for them—

Save regularly every school banking day—
Make it a habit

ROCHESTER SAVINGS BANK

Franklin at North Street

Main West at Fitzhugh Street

Ridge-Clinton Shopping Plaza

Now THREE OFFICES TO SERVE YOU

Member Federal Deposit Insurance Corporation

GOOD LUCK
To The
CLASS OF 1960
BETA
KAPPA
PHI

A. Friederich & Sons Co.

GENERAL CONTRACTORS

710-712 LAKE AVE.

Rochester, New York

GL 3-0011

Di Rosa **DRY CLEANERS**

The very finest for your very best Garments

Formals Our Specialty

Pick Up and Delivery Service

360 Webster Ave. HUbbard 2-5412

Congratulations to

THE CLASS OF 1960

BOWKER DAIRY

800 S. CLINTON AVE.

Congratulations

CLASS OF 1960

•

METAL ARTS CO.

742 Portland Ave. Rochester

•

"Official Jewelers

for the CLASS of 1960"

Specializing in Homemade Sausage

Groceries — Cold Cuts
Fruits and Vegetables
Blue Boy Ice Cream

Open 7 Days 'til 11 P.M.

CHRIS' FOOD STORE

228 Parsells Ave. BUtler 8-9843

BEST WISHES
TO

CLASS OF 1960

OMEGA

KAPPA

PSI

LOWELL FLORISTS

506 N. GOODMAN

Weddings Church Decorations
Corsages Hospitals and Funerals

BUtler 8-1907

Congratulations to

CLASS OF 1960

EAST HIGH SCHOOL

Champion is glad to have had the opportunity of supplying ATHLETIC EQUIPMENT and APPAREL

"If It's From Champion It's The Best

CHAMPION

71 St. Paul Street BAker 5-1770

Open Thurs. Evening Till 9 Free Parking

Photographs . . . The Heart of Your Yearbook . . . priceless school memories live in photography by Varden.

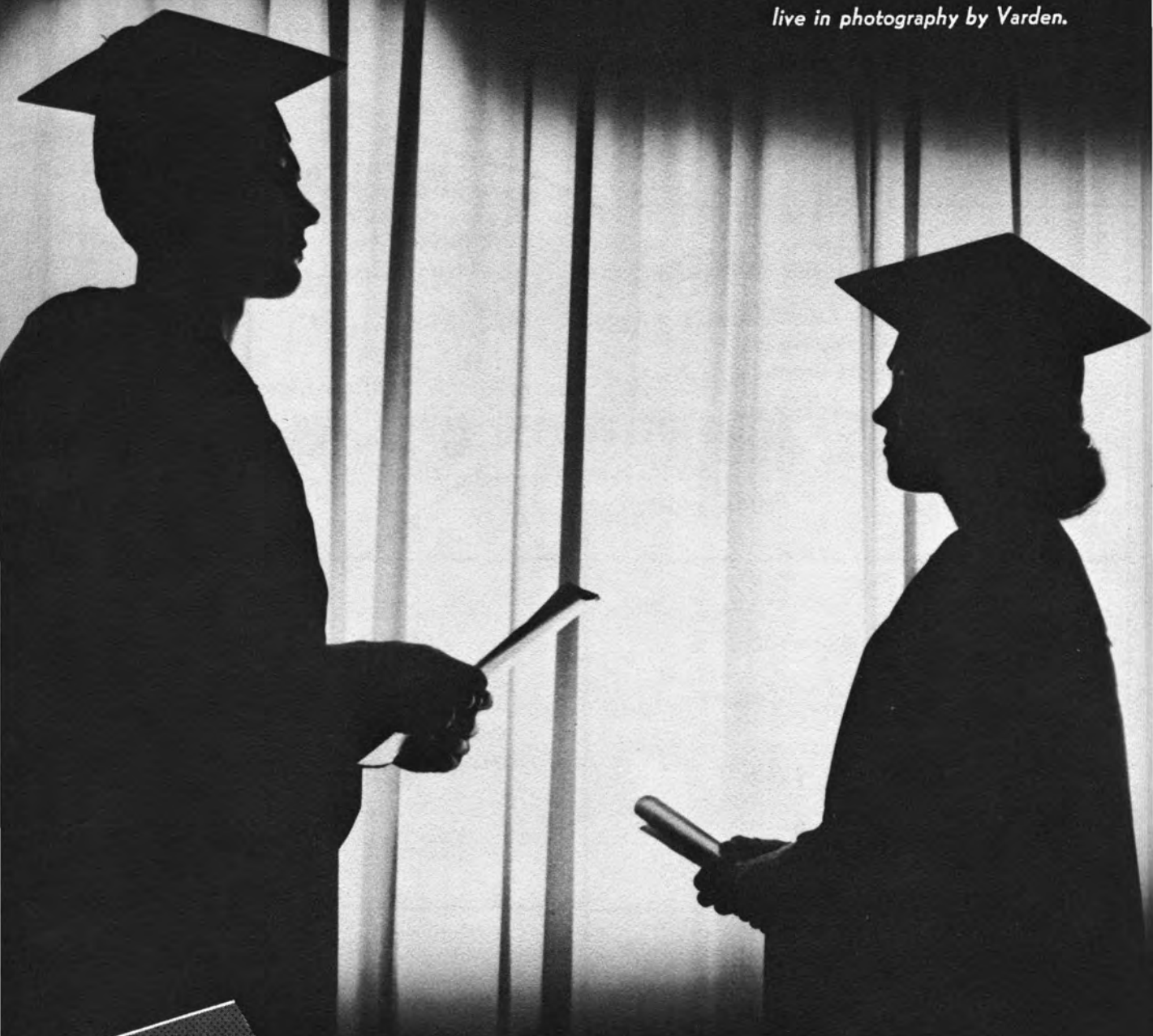

VARDEN STUDIOS, INC.

YOUR OFFICIAL YEARBOOK PHOTOGRAPHERS

YEARBOOK DIVISION

28 South Union Street • Rochester 7, New York

AUTOGRAPHS

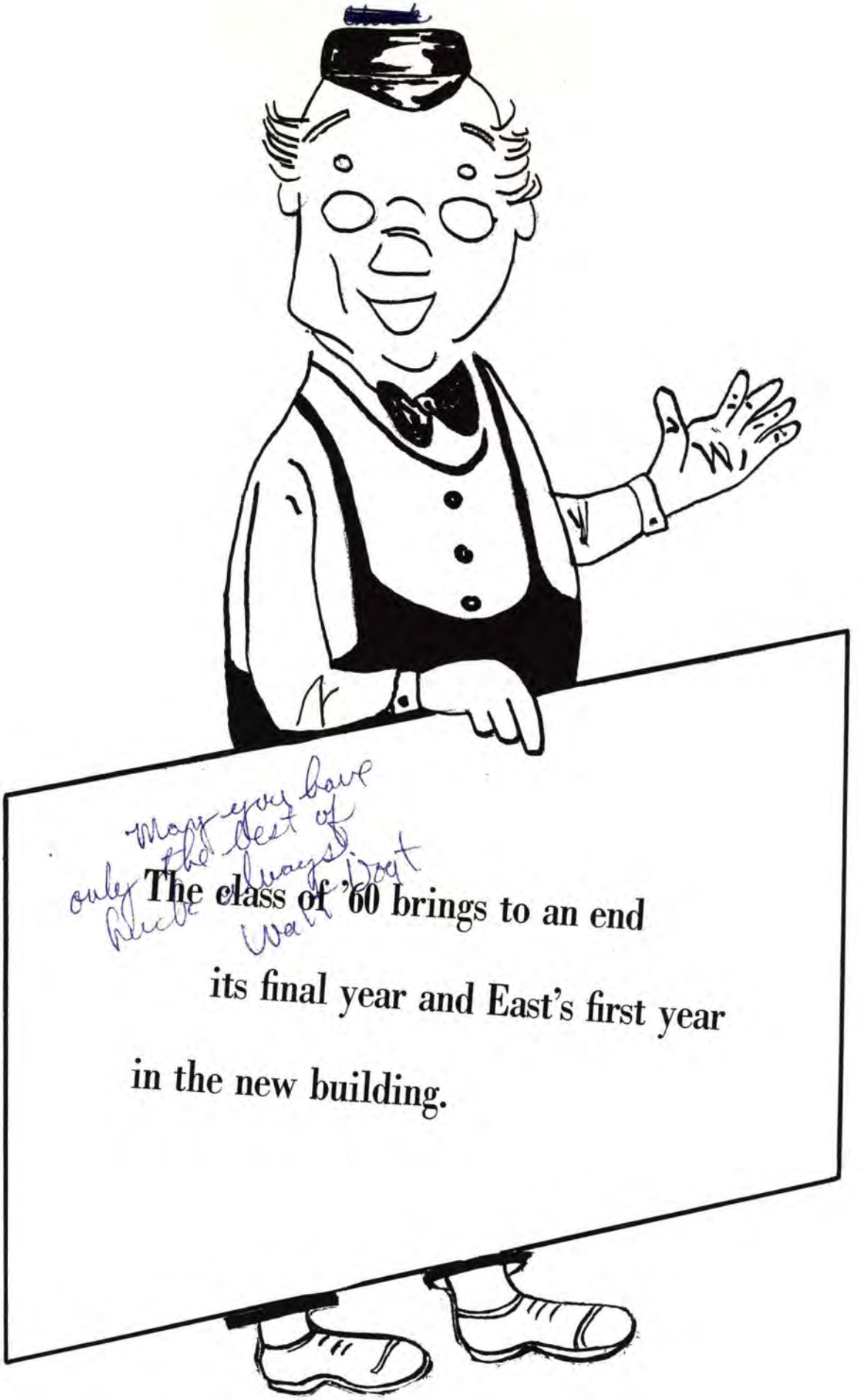
May you have only the best of luck always. Walt Vogt

The class of '60 brings to an end its final year and East's first year in the new building.

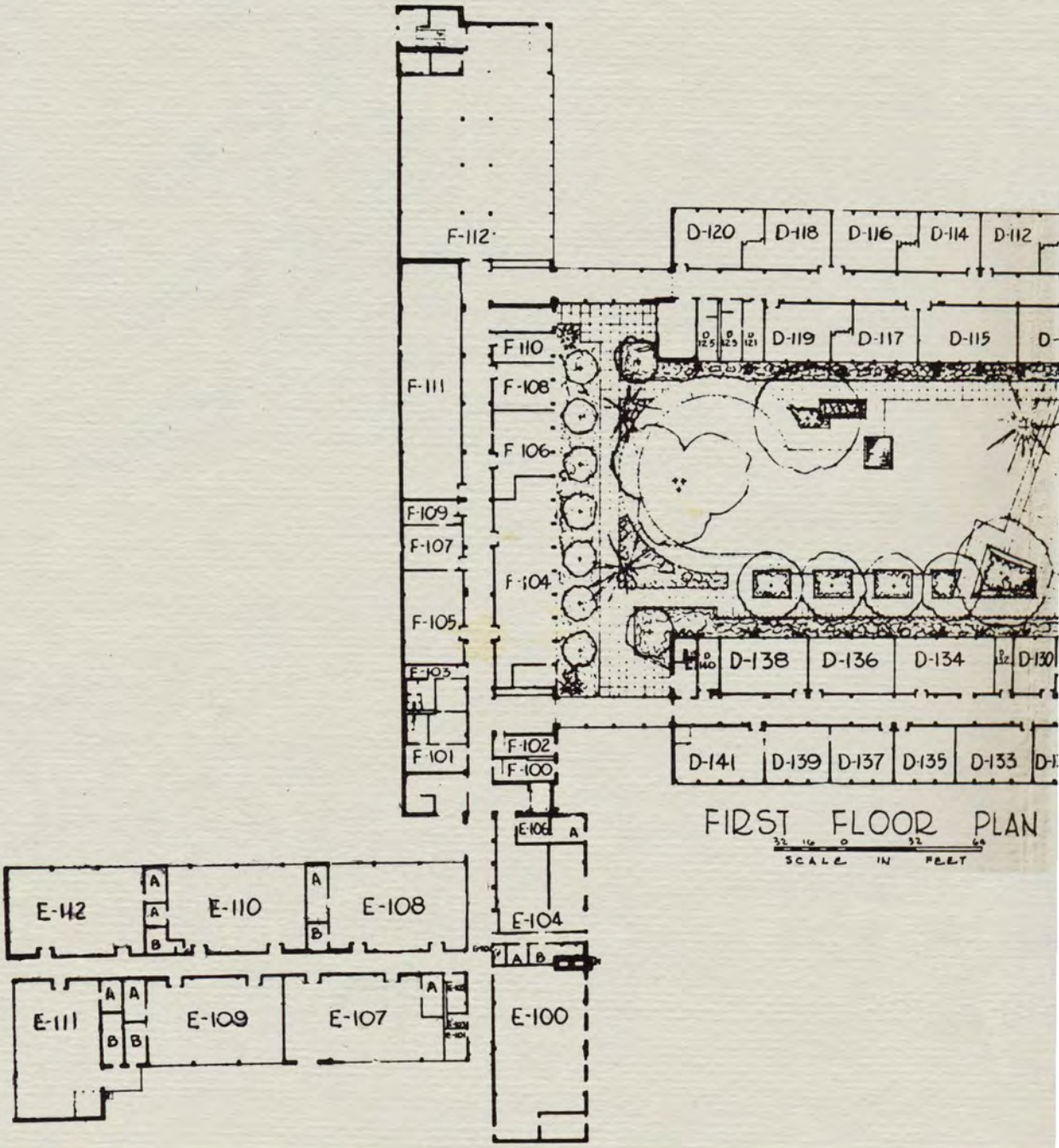
F-112
D-120
D-118
D-116
D-114
D-112
D-119
D-117
D-115
F-110
F-108
F-111
F-106
F-109
F-107
F-104
F-105
F-103
F-101
D-138
D-136
D-134
D-141
D-139
D-137
D-135
D-133
F-102
F-100
E-106
E-104
E-100
E-112
E-110
E-108
E-111
E-109
E-107
FIRST FLOOR PLAN
SCALE IN FEET

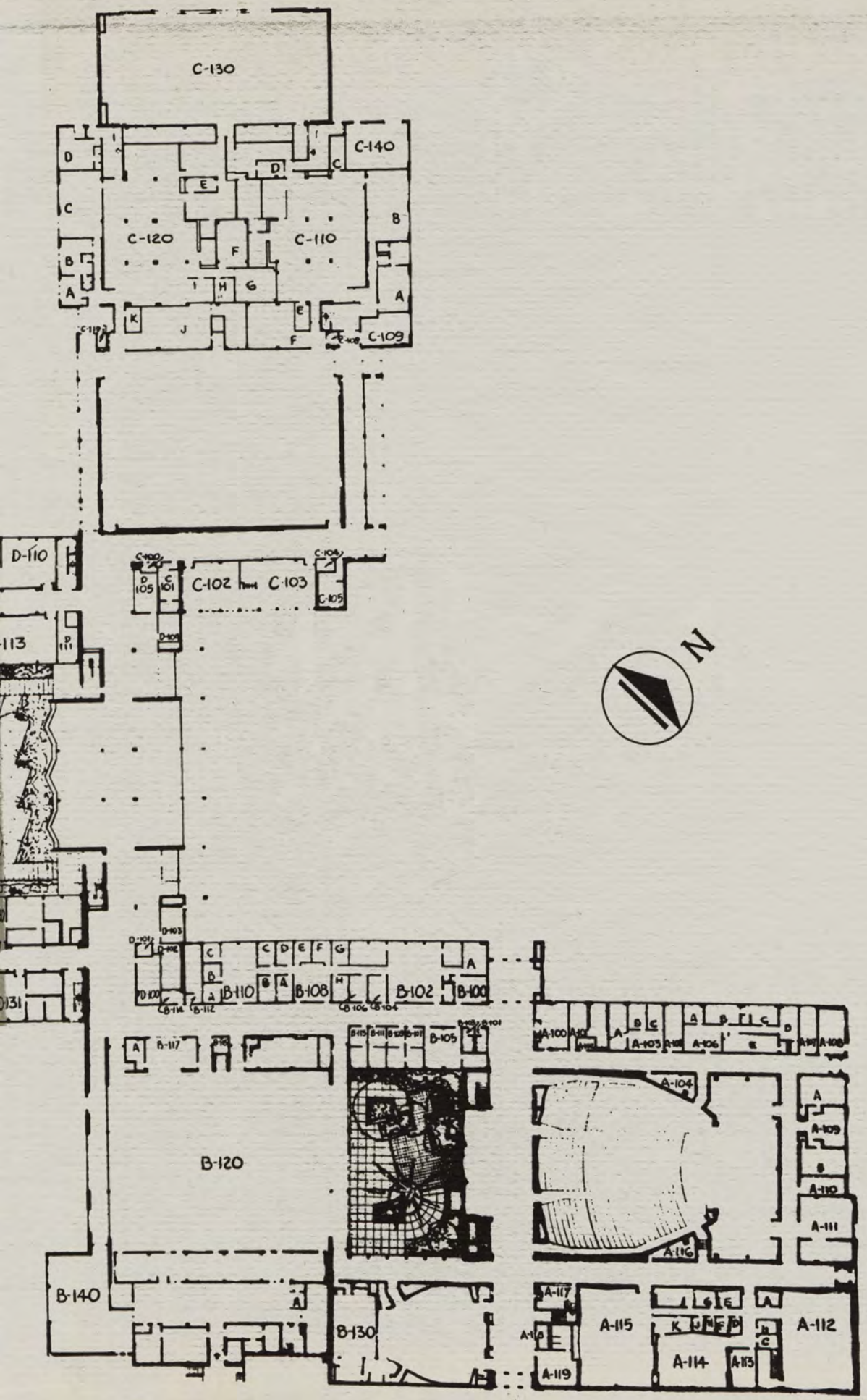
C-130
C-140
C-120
C-110
C-109
D-110
C-102
C-103
N
B-110
B-108
B-102
B-100
B-120
B-140
B-130
A-104
A-109
A-110
A-111
A-116
A-117
A-115
A-112
A-114
A-113
A-119

This page is blank.